

THE

LION

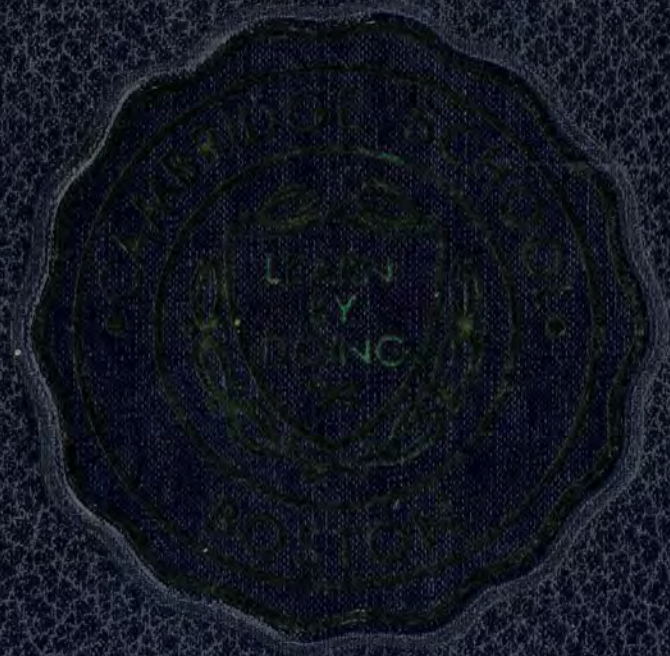

1967



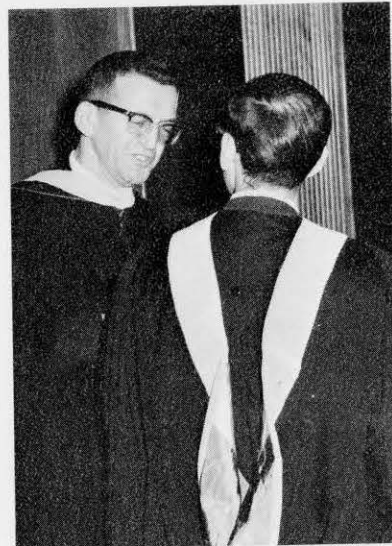
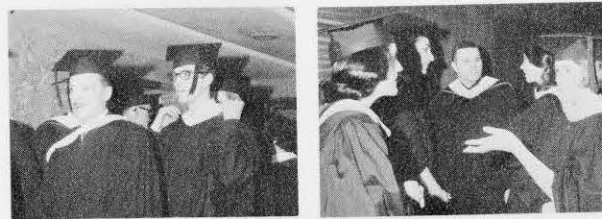

There is really only one person who can fully accept the blame or credit for our dismal or successful arrival at the threshold of transition from adolescent student to adult citizen. That one person, as we all know in our hearts, is one's self.

Yet, there have been many who have contributed much to make us the better person and the more understanding and knowledgeable human we hope we have become.

But, it would be remiss of us to infer, by choosing only one, that others did less. We would be in great error to suggest by singling out one, that others gave less of themselves in furthering our education at Cambridge School.

Therefore, we, the editorial staff of the 1967 LION, voicing the wishes of the majority of our classmates, gratefully, sincerely, and respectfully dedicate this book to those we count as our teachers, as our advisors, as our counselors, as our confidants, and most importantly, as our friends.

We dedicate this yearbook to the entire faculty of Cambridge School . . .

DEDICATION

CONTENTS



ADMINISTRATION	11
FACULTY	14
SENIORS	29
UNDERGRADUATES	71
ACTIVITIES	83
ATHLETICS	97
SPONSORS	104

1967 LION Editors
 Janice M. McNall '67
 Editor-in-Chief
 Jean I. Nordman '67
 Associate Editor
 Peter Olin '68
 Photo Editor
 Francis S. Duane
 Advisor
 Mary E. Damien
 Associate Advisor



In cryptic Boston fashion, which has its roots in "merrie old England" a triangular area becomes a square. In particular we note the triangular outlines that are familiar to us as Kenmore Square.

Since April, 1965 Cambridge School has become a dominant feature of Kenmore Square. What follows then is a brief documentary on the triangular world of Cambridge School.



The apex of the triangle—the St. George

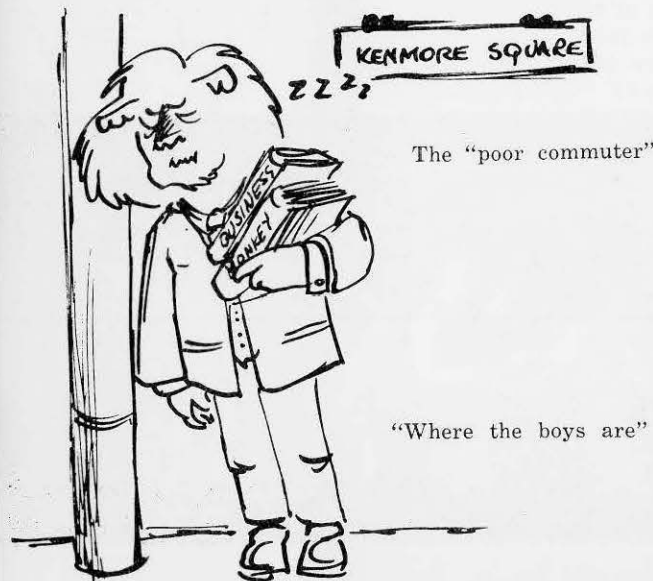

The "poor commuter"

"Where the boys are"



The Triangular World of Cambridge School



Robert Farman, '68 "works out" in Wadsworth gameroom.

"Where the girls are"



Peggy Kelly, '68, makes contact with that other world.



Innovation—Kenmore Open House

Though located at the base of the triangle at one leg 632 Beacon Street rightly should be considered the apex of the Cambridge compound for it is from here that policy both academic and administrative emanates. Space doesn't permit a complete coverage of all the activity that occurs within the granite walls of the Administrative building. A few reflective images then may recall some years from now the concentrated hours in class rooms where an instructor may have captured your imagination with his insight into literature or the boisterous good cheer of the "cafeteria." This too is part of the triangular world of Cambridge School.



Boston Nor'easter—classes cancelled!

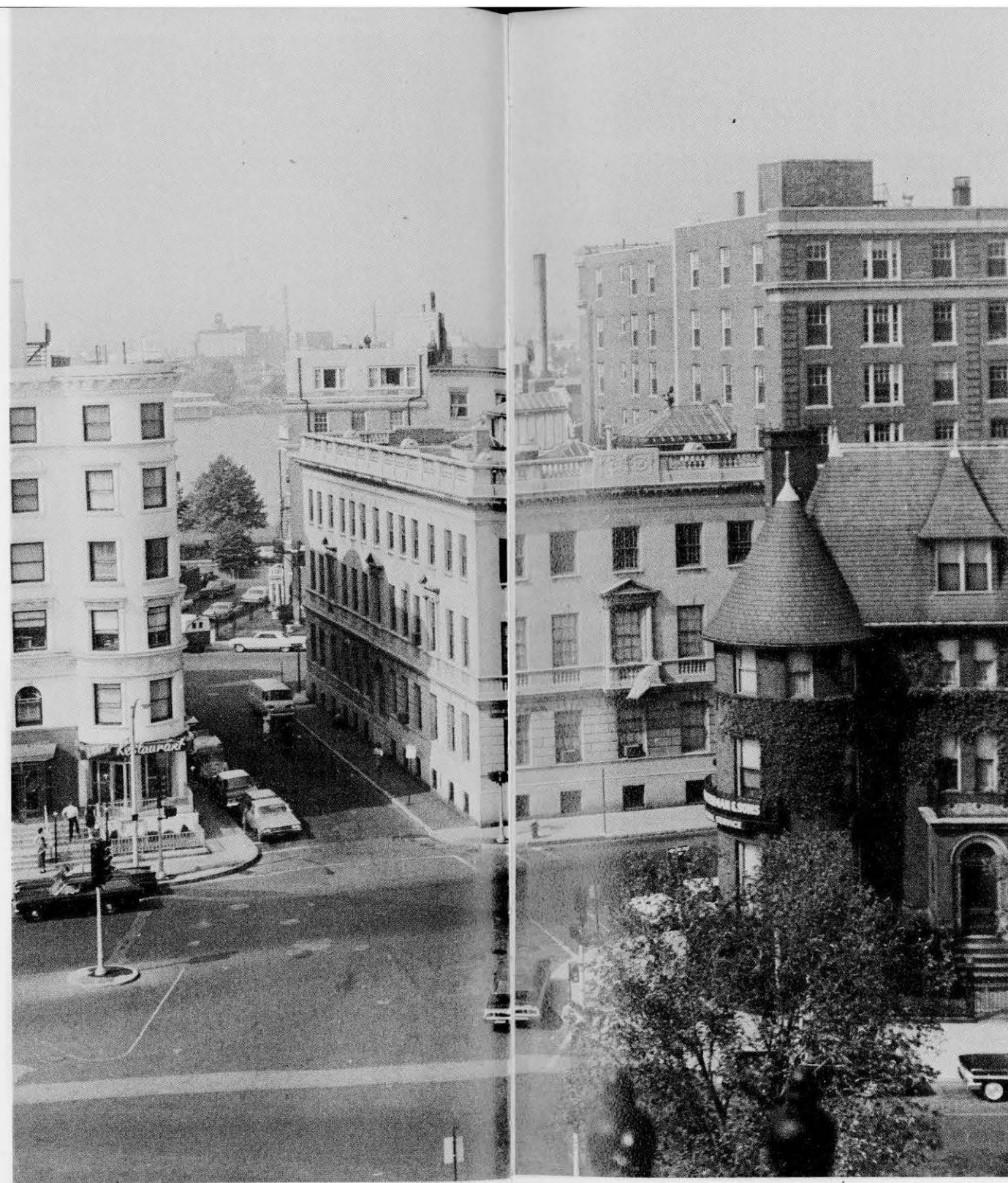

632 Beacon Street

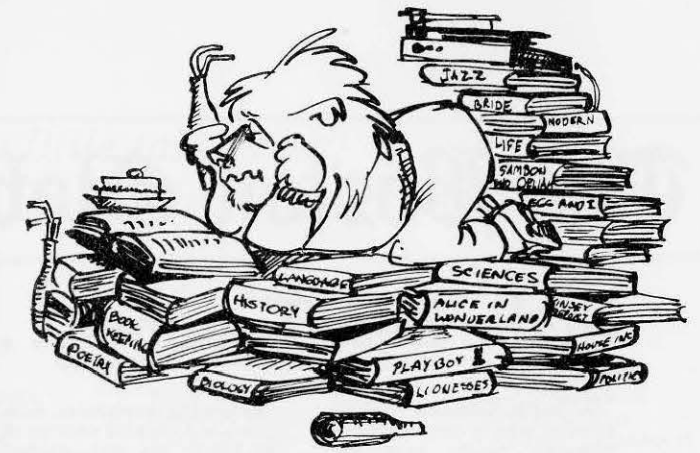

"In order to retain deferment, a student must maintain a 1.4 academic average."

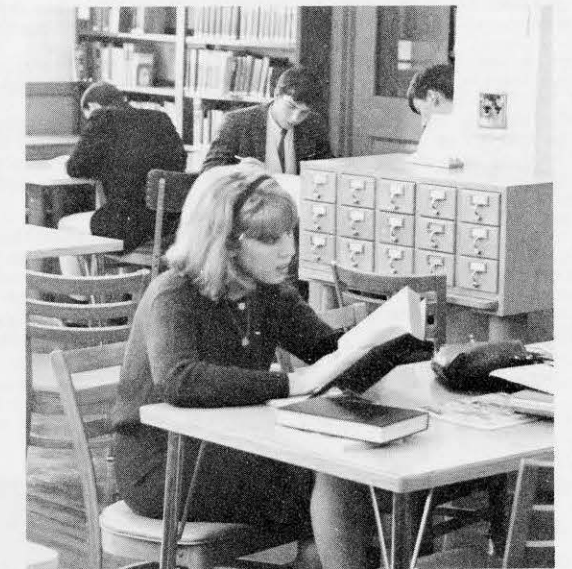

A quiet place



Sam's class

The Triangular World

... Other Perspectives

The Boston Globe

In the Best Tradition . . .

A battle-hardened retired admiral who is also a leading educator, fought back his tears Monday night as he saluted the nation's youth in an inspiring address.

Rear Adm John F. Hines, president of Springfield's American International College, had to struggle against his emotions because he was also saluting his fallen warrior son.

Only a few hours earlier, he had learned that Marine Capt Ralph E. Hines, 28, was killed Saturday in Vietnam. But he insisted on delivering the keynote speech at the Cambridge School of Boston honors convocation in John Hancock Hall.

He felt that if he yielded to his grief and declined to speak he would be letting down his son and the Cambridge School.

Before the ceremonies, Adm Hines—a decorated veteran of the Pacific sea war—dabbed at his eyes with a handkerchief, and his voice faltered, as he explained:

"What I have to say tonight isn't all that important, but it is important that a speaker show up at an event like this.

"And I think it's what my son would have wanted me to do."

Then the admiral straightened his shoulders, clad in black and purple academic robes, and marched with Cambridge school officials and honor students into the auditorium.

When he stood to speak, the slight, grey-haired Hines appeared composed. He made no reference to his son in the address. He spoke briskly, warmly, and spiced his talk with humor.

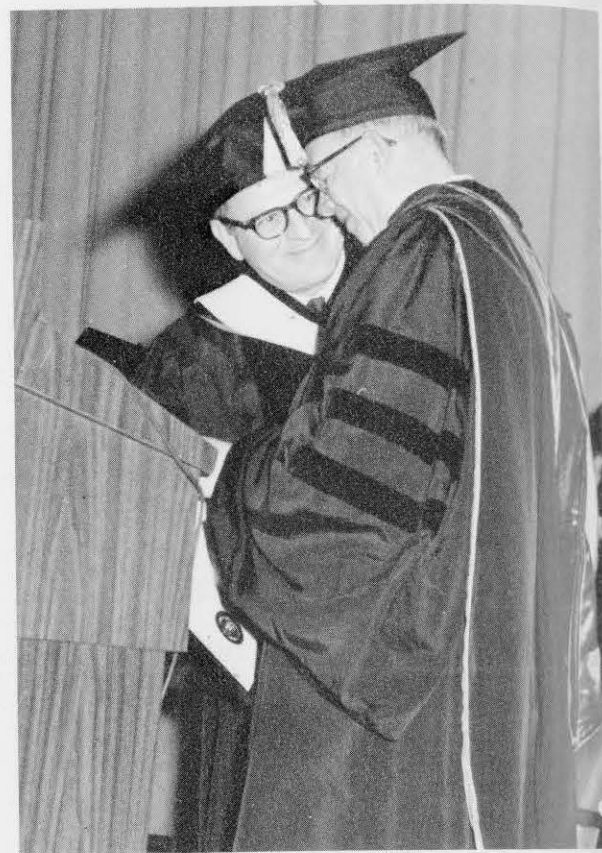
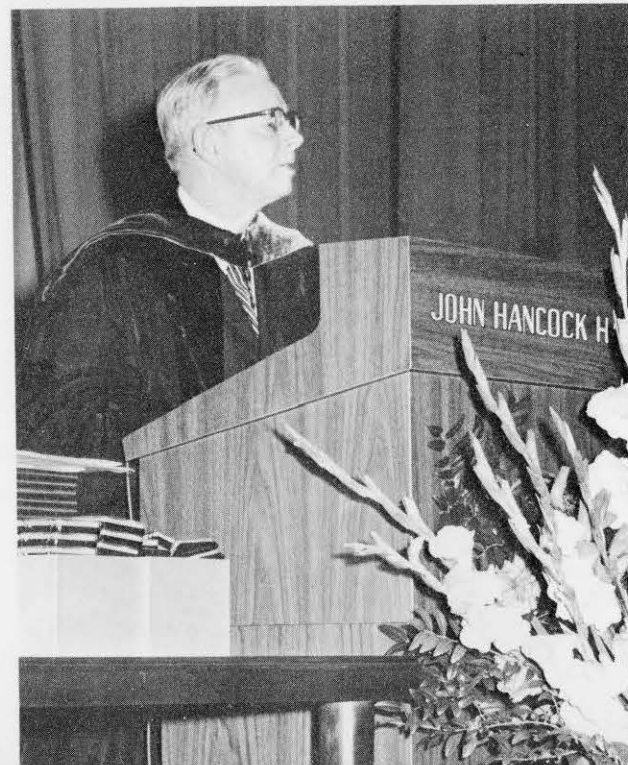

ADMIRAL JOHN F. HINES RECEIVES FROM PRESIDENT GRAHM THE CAMBRIDGE SCHOOL CITATION OF MERIT "FOR OUTSTANDING AND MERITORIOUS SERVICE TO HIS COUNTRY AND HIS COUNTRYMEN". ONLY AT THIS MOMENT DID WE KNOW HOW GREAT WAS HIS SACRIFICE.

Ernest Hemingway probably said it best when he defined the word, "courage". "Courage, he said, "is grace under fire."

The newspaper article reprinted here—only one of many to carry the story—vividly relates the kind of courage Hemingway had in mind. There is little more that we can add or should we add. We can only hope that if and when we should come within range, we too can respond with as much, "grace under fire".

ADMIRAL JOHN F. HINES (U.S.N. RET.), PRESIDENT AMERICAN INTERNATIONAL COLLEGE SPRINGFIELD, MASSACHUSETTS



We walked a little taller then,
as we mounted the stage for . . . Honors Convocation

JUNIOR COLLEGE OF BUSINESS PRESIDENT'S HONOR LIST (Honors for Three Consecutive Semesters)

LINDA A. ACQUAVIVA
ELENA ALVAREZ
LOUIS A. BAYNES
CATHERINE CHIN
BRUCE W. COGON
WILMA J. FARINELLA

JOHN HENRY
CAROL L. HIMMELBERGER
TERRY A. KISH
PATRICIA A. LLOYD
JANICE M. McNALL

JEAN I. NORDMAN
JAMES R. O'NEIL
ATCHAREE RATANKICH
SUSAN SWICK
CLAUDIA THOMAS
KAREN P. WEBBER

DEAN'S LIST

RICHARD A. AJJMENTI
ELAINE D. ALLEN
JOHN R. ANDERS
FRANCES E. ARCHER
RUTH C. ARCHIBALD
KAREN LOU BARNES
JOHN C. BATES
WILLIAM B. BERTOLINO
DONNA BLANCHARD
JUDY BRIERE
CAROL ANN BROWNE
JEANNE BURGESS
DONALD T. BURNS
CAMILLE CARGIARO
PATRICIA CHAPLICK
ANDREA LEE COMMARATO
JOAN M. CONNELLY
TERRY CORTHELL
SUSAN COWGILL
FRANCES CROTHERS
DIANNE DEKOFSKI
WILFRED SAUL DIAZ
PENELOPE DIBBLE
DARLENE L. DUBEY
DAVID J. EDMUNDS
FRANK K. FARR
KATHERINE FAST
JEANNE FERNANDES
ALAN B. FLOOD
JANET FOSTER
MARYLEAH GARY
JANICE C. GIAMPA
LOIS M. GINGERLLA
ELIZABETH M. GORMLEY

MARY K. GRAVES
PAUL J. HADELER
SUSAN A. HAGOOD
JERILYN B. HATTIE
GAIL HAZZARD
VIRGINIA HOLMES
TONY J. IORIO
EVELYN JOHNSON
BARBARA JONES
EVELYN L. KAUFMAN
MARGARET KELLY
SANDRA KENDALL
NINA M. LAMOUNTAIN
LOUISE L. LABBE
ELAINE LEVY
KAREN LEVY
STEFAN R. LONDON
SANDRA LOVE
JANET LUCHETTE
JUDITH LUIZ
PATRICIA MALERBA
STEPHEN MARCUS
ANDREA L. MARTIN
SHERRY L. MASIS
CHERYL McAFFEE
KEVIN MCNAMARA
MARIE E. MESSINA
JOYCE M. MITCHELL
ELAINE MORRISSETTE
ROBERT J. MOYNAHAN
THOMAS MURPHY
MARC M. NAJARIAN
LINDA C. PANKEWICZ

BARBARA PAOLINI
ELLEN S. PARKER
GERALDINE PEATE
SHEILA A. PONTE
MARTHA L. PYM
BRUCE E. REX
NANCY S. RIBAK
WILLIAM P. RODERICK
LINDA J. SCARBO
CORRINE A. SCATURRO
BARBARA S. SCHATZBERG
JEAN SEARS
NANCY SHATOFF
VIRGINIA L. SMITH
ANNE L. SMOLENSKI
GAIL M. STAPLES
JANE STILES
PHYLLIS SWALLOW
CONSTANCE M. SWANSON
ALAN C. TAYLOR
MARK TAYLOR
JOAN F. THOMPSON
PAMELA A. THRELFALL
KAREN TOFIELD
LOUIS A. WANGROCKI
ANTHONY J. WATSON
MARCIA WEINSTEIN
TERRY L. WELSH
MERIDYTH WHITMAN
MARSHA WIBERG
ALEXA WILLIAMS
JANET T. WOHLER
DAVID F. WRIGHT
DORIS S. ZITANER

COMMUNICATIONS PRESIDENT'S HONOR LIST (Honors for Three Consecutive Semesters)

DIANE J. BIEDERBECK
MARY LOU EDWARDS

BRIAN B. KAHLE
GERALD J. LAMPRON

FREDERICK M. MILLER
STEPHEN F. ZBOYA

DEAN'S LIST

WARREN S. BERMAN
J. W. PATRICK CHALOUX
DIANE R. CORRONE
MICHAEL J. CRUZ
FRANK DeCOLA
DEENA K. DELANEY
WILLIAM E. DERRICK
JANE A. DUNKLEE
SCOTT EDINGTON

ROSS A. FERREIRA
LOIS A. GARRETT
BRUCE R. GLAZER
THERESA A. HOCTOR
ROBERT A. HOLDT
JEANNETTE M. LAMBERT
MARY JO LARONG
LESTER V. LEFEBVRE JR.
MARY K. MOY

HENRY P. NEVINS
BRUCE H. REID
ROBERT P. SEIBEL
FRANK J. St. PIERRE
ANTHONY J. SUTERA
KENT D. THURSTON
BRUCE TIVEN
GEORGE VACCA
JOSEPH G. VELLEUX

THE PRESIDENT



Milton Graham,
A.B. Harvard, Ed.M.
Boston University

To the Class of 1967

I see Cambridge School as a catalyst, releasing energies and potentialities in you that might never otherwise be released, offering you a choice of many alternatives, many opportunities for self-understanding and self-realization, for intellectual enrichment, and for learning how to discover and achieve personal significance.

The role of the school and the purpose of education is to teach you how to live at this time, in this culture. Not merely how to survive, but how to live, how to achieve self-realization, how to cope with the challenges of a complicated, confused, frightened society, how to solve problems for which no easy solutions exist—perhaps for which there are no solutions—how to live with other people in harmony in the midst of diversity, and how to maintain one's own integrity and balance in spite of constant tension. In short, how to be a real person in the world, in this best of all possible worlds.

This is the purpose of education. This is the purpose of society and of your culture. This is the purpose of Cambridge School.



ADMINISTRATION AND FACULTY

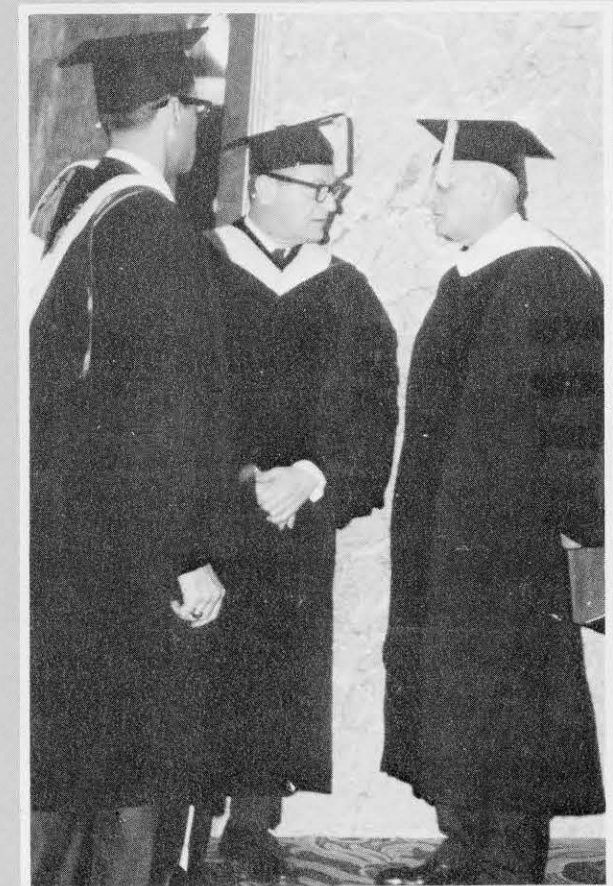

Any school consists of two basic elements;
those who are taught
and those who teach and guide
the school to its development.

Here then are those
who have fostered Cambridge School
to its present status
and those who have fostered its students
to this point in their lives.

ADMINISTRATION

Most of us have known only the Cambridge School of Kenmore Square. A short walk from here, however, would bring us to the site of a Cambridge School of the past. You would shake your head in disbelief! Yet, here we are.

"How?", you might ask. Begin with a president of vision. Add an admissions department ever seeking to build the student body, services and activities that increase yearly, and a quest for academic excellence in both student and faculty and you would have part of your answer.



Jack Nesson
B.A., Boston University
Vice President
and
Director of Admissions



President Graham



John S. Stephans
B.A., American International College
L.L.B., Portia Law School
Assistant to the President
and
Legal Counsel



Edward L. Kerr, Jr.
B.S. in B.A.,
M.B.A. Northeastern University
Dean of Faculty



Albert R. Williams, Jr.
B.S. Boston University
Dean, Student Personnel Services



Harry D. McCrensky
B.S. Boston University
Ed.M. State College at Boston
Dean, Student Activities



William F. Baxter
B.S. University of Rhode Island
Ed.M. University of Maryland
Dean, Cooperative Education



Miss Marion F. Emslie
B.S. Boston University
Ed.M. Northeastern University
Dean of Women



Francis S. Duane
B.A. Emerson College
News Director



Miss Barbara Altman
B.S. in L.S. Simmons College
Librarian



Charles W. Reynolds
B.A. State University
of New York
M.A. Syracuse University
Assistant Director of Admissions

Directing School Affairs

Mrs. Selma Gerler
A.B. Connecticut College
for Women
M.A. Columbia
Admissions Counselor

Neuman Wood
A.B. Suffolk University
Ed.M. Boston University
Admissions Counselor



Warren M. Roberts
A.B. Western Maryland College
S.T.B. Boston University
Admissions Counselor



Frank J. Swiek
B.B.A. Northeastern University
Accountant

ENGLISH

Learning to read, write . . .

The spoken word and the written word are vital links in the curricula at Cambridge School. The ability to communicate clearly is essential to the broadcasting performer, and no business executive would tolerate faulty correspondence. The English department stresses all phases of that which we take for granted—the English language.



Albert D'Amato
A.B. Tufts College
Chairman, English Department



Norman A. Kurilik
B.A. Oakland University
M.A. Boston University



Miss Miriam F. Lander
B.A. Brandeis University
M.A. Boston University



Mrs. Gail Smith
B.A. DePauw University



Bradford C. Thurber
B.A. Principia College
M.A. Columbia



Mrs. Lynne Schradin Bischel
A.B. Sweet Briar College
M.A. University of Wisconsin



Mrs. Rita Cloherty
B.A. Newton College
of Sacred Heart
M.A. Northeastern University



Mrs. Priscilla C. Fortescue
B.A. Wellesley College
Ed.M. Boston University

Miss Miriam Lander is Advisor to Expression I, a literary student publication somewhat unique among junior colleges of business.

Mrs. Fortescue and Mr. D'Amato.

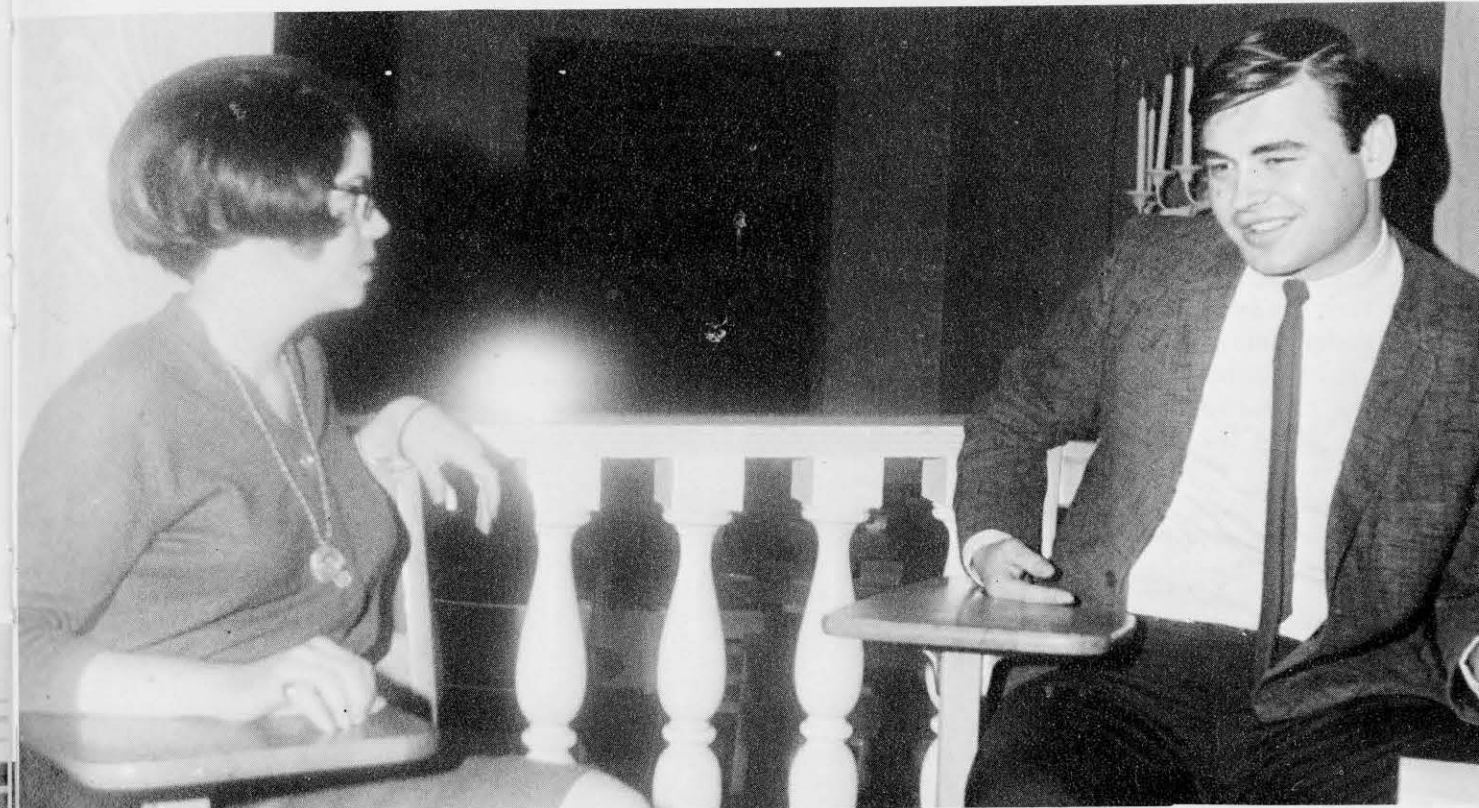

Mrs. Smith in an after-class discussion.

. . . and think effectively

PSYCHOLOGY

Exploring human behavior and motivation

Norman S. Jessop
A.B. Boston University
Ed.M. Northeastern Univ.
Chairman, Psychology
Department



Said the sage, "Know thyself!"

Psychology can help us know ourselves and in turn we can know others. More importantly, we can understand ourselves and others. In the world around us, in the business and professional worlds, and in the microcosm that exists within our families, we can apply the understanding that we hope we have gained.

Students are free to discuss problems at length with psychology instructors.



Mr. Corbosiero in a "cafeteria consultation".



Alfred E. Corbosiero
A.B. Boston College
M.Ed. State College at Boston



Miss Roberta Kligman
B.S. Emerson College



Mrs. Goldie Korenberg
B.A. Calvin Coolidge College
Ed.M. Northeastern University



Mrs. Arlene E. Margolis
B.S. Boston University

Mrs. Korenberg and Miss Kligman are motivated to a coffee break.

SECRETARIAL STUDIES

It used to be, "Behind every successful man stands a woman." Today it might easily be, "That behind every successful executive stands an efficient secretary." Learning the secretarial skills that support the increasingly technological professions of medicine, and broadcasting, and the voluminous fields of business, and the law puts ever more demands upon student and teacher alike. Meeting the challenge and answering the demand is the mark of the efficient secretary.



Mrs. Hildreth A. Bourn
B.A. Wheaton College
Chairman, Secretarial Studies



Mrs. Marcia Dalton
B.S. Boston University



Acquiring and perfecting necessary business skills



Mrs. Rita Cuker
B.S. Simmons College



Miss Susan F. Donnelly
B.A. Mount Saint Mary College



Mrs. Rose Jacobson
B.S. Boston University



Mrs. Kay C. Howe
B.A. University of
South Florida



Miss Lois M. Kline
B.S. Boston University



Miss Barbara A. Mezoff
B.S. Boston University



Mrs. Carol Rowe
B.A. University of
Pennsylvania



COMMUNICATIONS



Stanley R. Alten
B.S. New York University
Chairman, Division of Communications

Communications professionally taught by professionals is the hallmark of the Cambridge School division of communications. Equipment and staff combine to support the curriculum making it outstanding among schools and colleges offering majors in communications. Additionally strong emphasis upon the humanities including literature and music appreciation channel students to greater realization of their responsibilities as future molders of public taste and opinion.



Lionel Brotman
B.A. Queens College
Chairman, Television Department



Stanley Berkowitz
B.A. Columbia
M.A. Boston University



The art of conveying thought



Charles R. Coombs
B.S. Emerson College
M. Ed. State College at Boston



Fred M. Cusick
B.S. Northeastern University



Miss Nancy Dolph
B.A. Emerson College



Louis Iacoviello
A.B. Emerson College

Mr. Walsh guides neophyte broadcasters in turntable operation.

COMMUNICATIONS



Len Lawrence
B.S. Boston University



Jack Lazare
University of California
at Berkeley



James Miades
B.S. Emerson College
M.S. Boston University



Howard Nelson
B.S. Concordia College

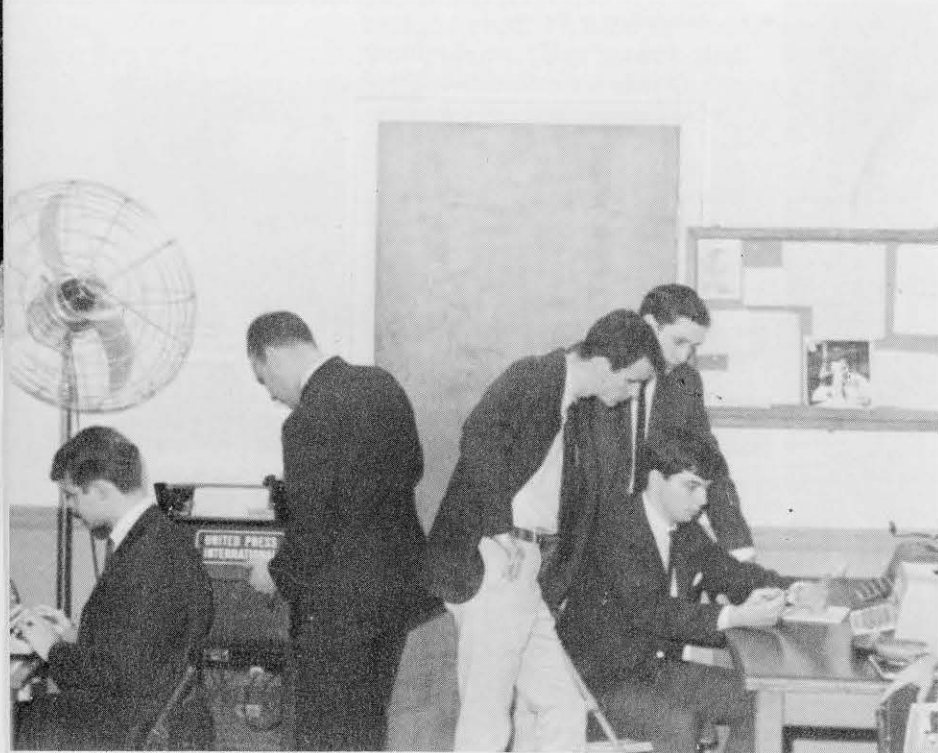

Mr. Alten (center) lends his knowledge and experience as Advisor to the student operated WCSB-Radio.



Mr. Iacoviello keeps a watchful eye as students produce a television program.

The United Press International wire service is one of many professional tools in the division of Communications.



Donald Otto
B.S. Boston University



Richard D. Walsh
Mass. Radio School



Lewis Wilson
Temple University

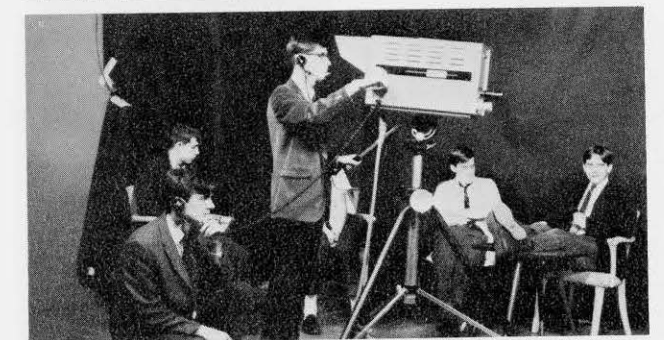

The floor director (crouching) passes on instructions to the cameraman.

ACCOUNTING . FINANCE



Edward F. Lynch, Jr.
B.S. in B.A. Boston College
Ed.M. State College at Boston
Chairman, Accounting Department

Bringing to life the concepts of thrift and sound business

The American way of life is built upon the yankee traditions of thrift and sound business ideas. Electronic developments such as computers and data processing equipment are only the most recent tools in putting those ideas to work. The Accounting department gives life to those concepts through an understanding of the mystical world of mathematics. Other aspects of the world of business such as law, retailing, management and administration all receive thorough coverage in the business curriculum.



William J. Monagle
B.S. in B.A. Boston College



Frederick Cowan
B.S. Suffolk University



Paul G. Hussey
B.B.A. State College at Boston



Russell Karl
B.S. in B.A. Bryant College
M.S. Suffolk University



Joseph A. Kennedy
B.S. in B.A. Merrimack College
M.Ed. State College at Salem



Mrs. Elizabeth A. Yates
B.B.A.
M.B.A. University of Massachusetts

Mr. Lynch (l.) discusses banking with guest speaker and Dean McCrensky (r.)

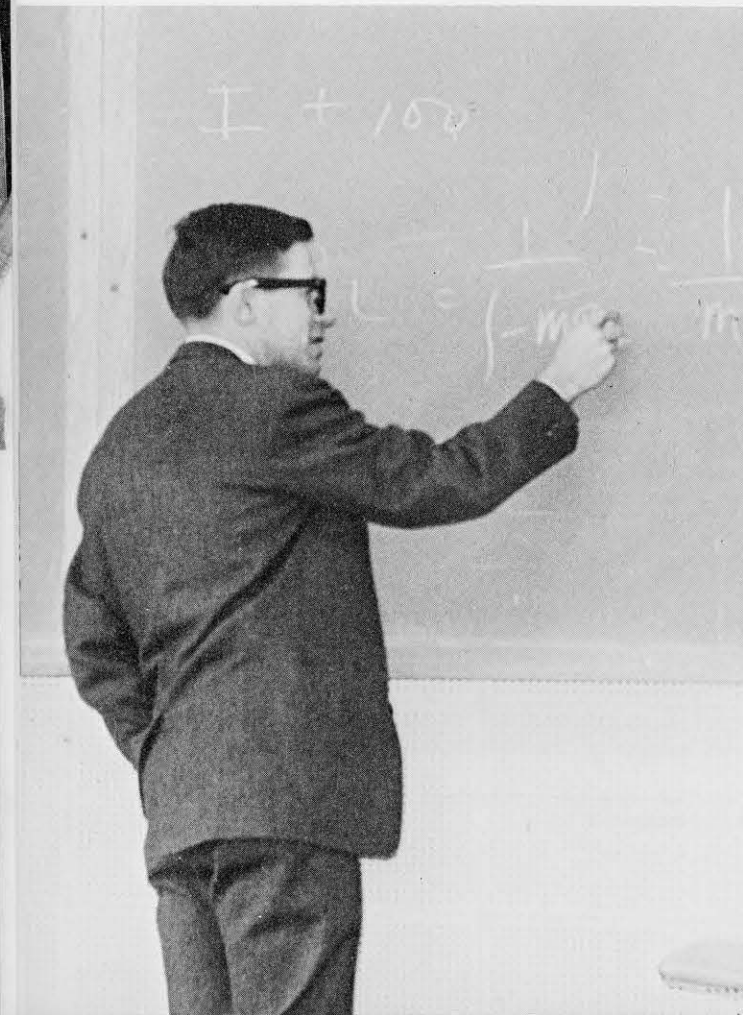

Mrs. Marylouise P. McDermott
B.S. in B.A.
M.B.A., Ed.M. Boston University



Stephen V. O'Donnell, Jr.
A.B.
M.B.A. Boston College



BUSINESS

*Law...Retailing...
Management*



John R. Kenney
A.B. Northeastern University
LL.B. Boston College

John S. Stephans
B.A. American
International College
LL.B. Portia Law School



Mr. Karl delves into the complexities of business management.



Robert J. Bouchard
B.S. in B.A.
SE. Massachusetts
Technological Institute
M.B.A. Texas A&M University



Mrs. Eleanor Saunders Sullivan
A.B. Trinity College

Rosalind Spann '67 responds to Mrs. Sullivan's question in Retailing class discussion.



SECRETARIAL STAFF



Harriet Baker
B.S. Boston University
Secretary to the
President



Mrs. Mary Ann Cantino
School Secretary



Mrs. Mary E. McGonnigle
Admissions Secretary



Mrs. Harriet Troderman
Secretary to the Dean
of
Cooperative Education



Mary E. Damien
Secretary in the News
& Public Relations
Office



Norma Cook
Secretary in the
Admissions Office

Indispensably efficient



Susan Twitchell
Secretary in the
Admissions Office



Barbara Poulin
Secretary to the
Dean of Faculty



Vivian Snelgrove
Secretary in the
Dean of Faculty Office



Pamela Holmes
Secretary in the
Dean of Faculty Office



Marjorie Presper
Secretary in the
Main Office



Lanette Marsh
Secretary to the
Dean of Women



Jane Wilbur
A.A. Colby Junior
College
Secretary to the
Dean of Student
Personnel Services



Eleanor Carroll
Secretary to the
Dean of Student
Activities



Elsie Cousins
Night Secretary

Admissions Secretary Mrs. Mary McGonnigle (r.) joins Norma Cook (2nd. r.) and Susan Twitchell (2nd l.) Admissions Office secretaries at traditional School Opening dinner.



HOUSING AND SERVICES

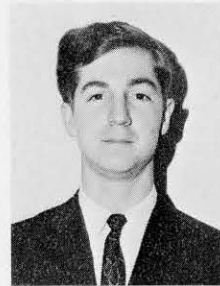

Lance B. Johnson
B.A. Boston University
Men's Housing Director



Joseph R. Malone
B.S. in Ed.
University
of Bridgeport
Bookstore Mgr.



B. Victoria Wagonis,
R.N.
B.A. Emmanuel College
School Nurse



Mrs. Greta duChalard
Executive Housekeeper

Directed by Dean Williams the personnel of the Housing and Services department are a vital adjunct of school life. From the maintenance of the academic and residence buildings to a sufficient supply of the right textbooks these people are responsible for many things which encompass the comfort and well being of nearly 700 resident students.



Women's Floor Directors

(left to right) Mrs. Suzanne Ollivier, Mrs. Elizabeth Jackson, Mrs. Karen Speer, Mrs. Doris Jordan.



Men's Floor Directors

(left to right) Row 1: G. Lamb, J. Cates, W. Sargeant. Row 2: D. Trexler, F. Lamb, M. Pickowitz, J. L. KillKelley, Jr.

John Boyd, senior maintenance supervisor, and his large staff keep things ship-shape throughout the school buildings.



"Eddie" Bourgeois, carpenter, keeps furniture and buildings looking like new.

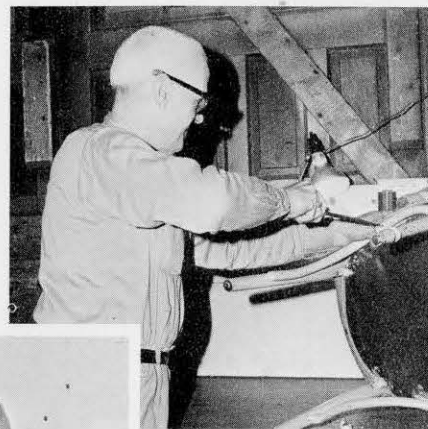

SENIORS

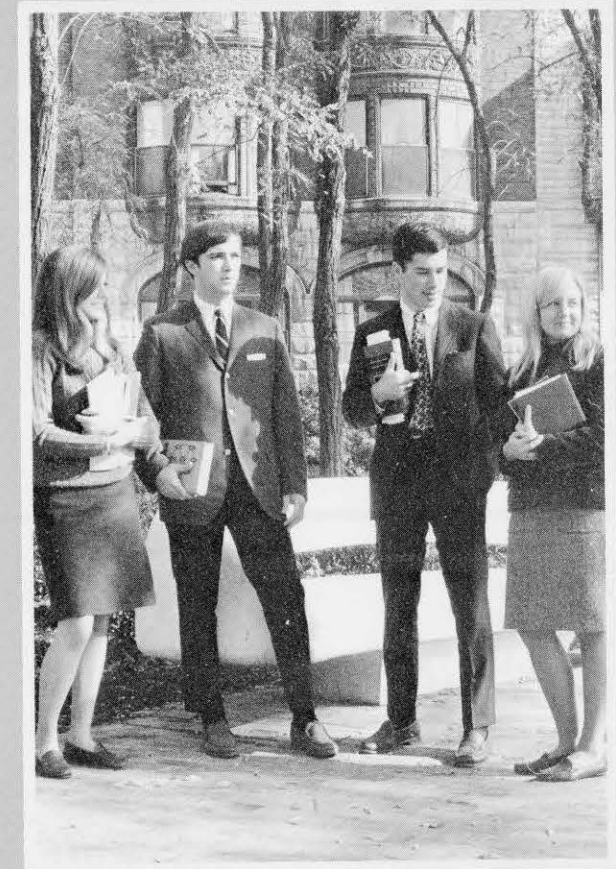

"Look to your left, look to your right", the speaker suggested.
"At the end of two years, he continued, "One of you may not be here!"
That was in September, 1965.
We haven't taken a count as yet though we are well aware
that the two years have passed, and passed much too rapidly.
But whatever the outcome, these pages and our own memories will keep fresh the good times and good friends of Cambridge School.

THE CLASS

OF 1967



LINDA A. ACQUAVIVA
Revere, Massachusetts
BUSINESS
Legal Secretarial
Dean's List

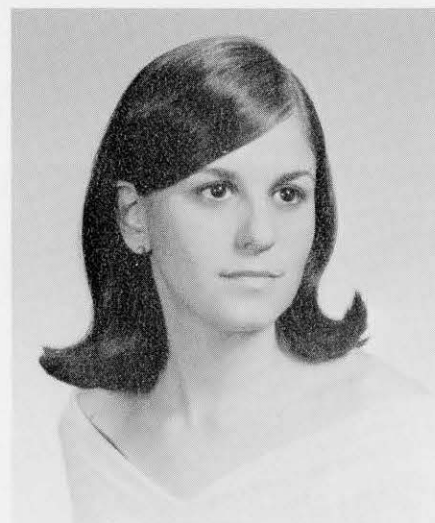

LUCIA ALEXANDER
Syracuse, New York
BUSINESS
Legal Secretarial

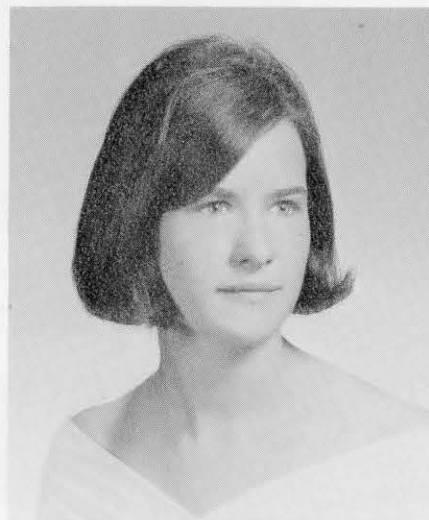

GRACE L. ALLEN
Mattapan, Massachusetts
BUSINESS
Executive Secretarial



ANNE C. BALDELLI
Port Jefferson, L.I., N.Y.
BUSINESS
Executive Secretarial
Student Council



REBECCA J. BARDO
Hamden, Connecticut
BUSINESS
Medical Secretarial
Yearbook, Dean's List

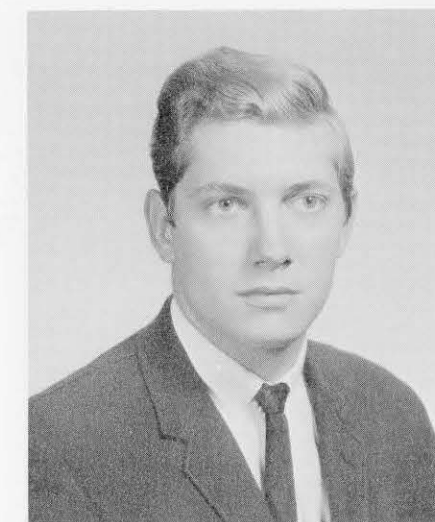

JOHN C. BATES
Saybrook, Connecticut
BUSINESS
Management
Dean's List

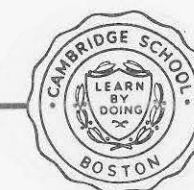

ELENA E. ALVAREZ
Valencia, Venezuela
BUSINESS
Executive Secretarial
Dean's List, International Club



RUTH C. ARCHIBALD
Westwood, Massachusetts
BUSINESS
Medical Secretarial
Glee Club



ELAINE M. AUGUSTEIN
Greenville, New York
BUSINESS
Executive Secretarial



ANNE M. BENNETT
Woburn, Massachusetts
BUSINESS
Executive Secretarial



MATTHEW BETTON
East Hartford, Connecticut
BUSINESS
Accounting



DIANE BIEDERBECK
Arlington, Massachusetts
COMMUNICATIONS
Television
Kappa Sigma Gamma
(Vice President)



THE CLASS OF 1967



ROBERT O. BJORK
Groton, Connecticut
BUSINESS
Accounting



DONNA BLANCHARD
Brockton, Massachusetts
BUSINESS
Executive Secretarial
International Club



WAYNE F. BONNAR
Middleboro, Massachusetts
BUSINESS
Retailing



STUART D. BREWER
Burnt Hills, New York
COMMUNICATIONS
Radio
WCSB Radio



PAMELA G. BROWN
Hamden, Connecticut
BUSINESS
Executive Secretarial



JEANNE K. BURGESS
Riverhead, Long Island, New York
BUSINESS
Executive Secretarial
International Club, Glee Club, Student
Council, Newspaper

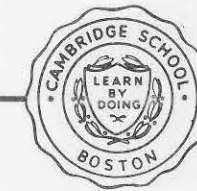

VICTORIA R. BOVA
Revere, Massachusetts
BUSINESS
Legal Secretarial



VINCENT BRADLEY
Cataumet, Massachusetts
COMMUNICATIONS
Broadcasting Journalism

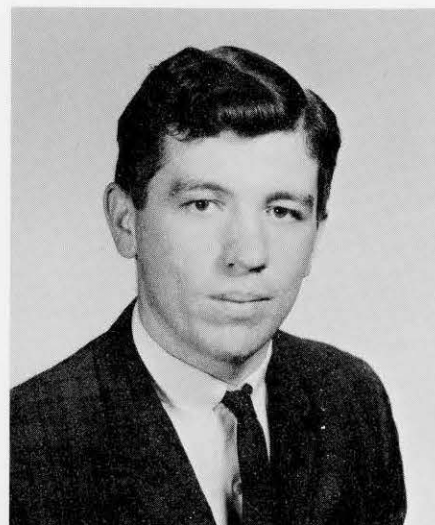

MARY ANN BRENNEN
Belchertown, Massachusetts
BUSINESS
Retailing
Dormitory Council (President)

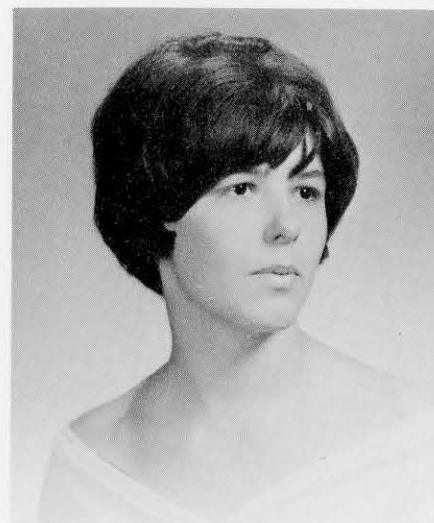

ROBERT K. BURKE
Holbrook, Massachusetts
BUSINESS
Accounting



JOHN M. BUTLER
Cleveland, New York
COMMUNICATIONS
Radio
WCSB Radio, Delta Phi Delta (Pledge
Master)

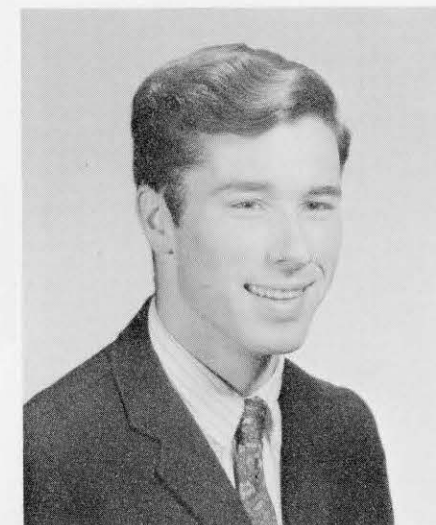

ROBERT D. CALKINS
Morrisville, Vermont
COMMUNICATIONS
Radio
Baseball

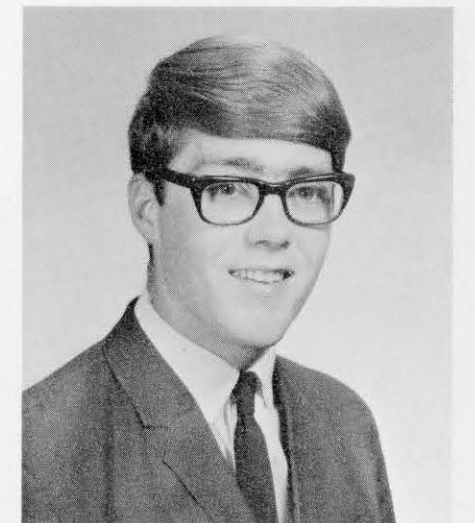

THE CLASS OF 1967



FRANCIS X. CAREY
Stoughton, Massachusetts
BUSINESS
Management



CAROL A. CARNES
Norwood, Massachusetts
BUSINESS
Radio-Television Secretarial

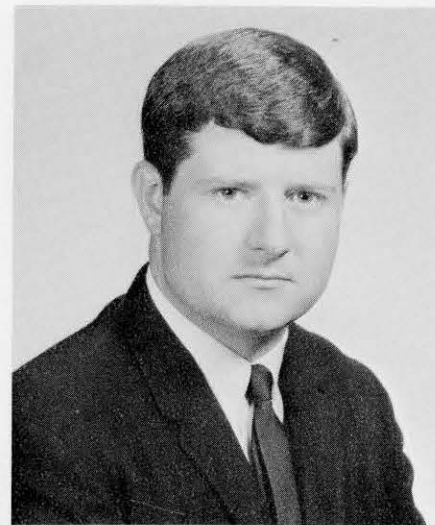

JAMES CARROLL
Rutland, Vermont
BUSINESS
Accounting



EDWARD S. CIANCI
Somerville, Massachusetts
COMMUNICATIONS
Television

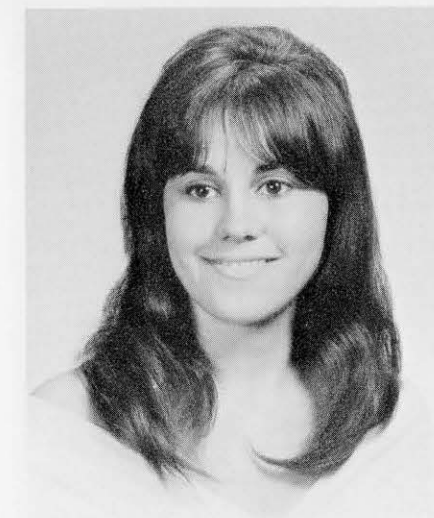

JOANNE M. CISTERNELLI
Foxboro, Massachusetts
BUSINESS
Legal Secretarial

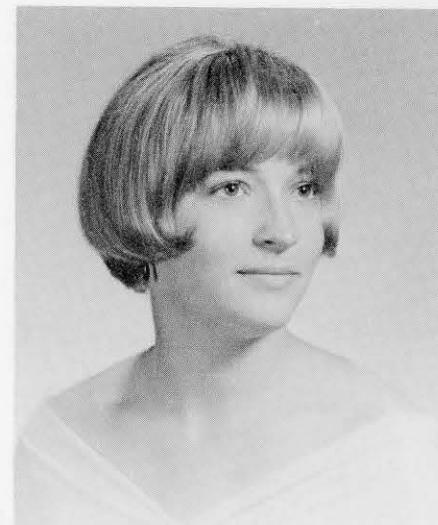

JEANNE M. CLARKE
North Quincy, Massachusetts
BUSINESS
Executive Secretarial

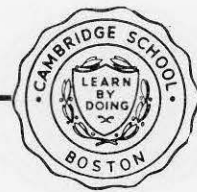

ANA M. CASTELLANOS
Braintree, Massachusetts
BUSINESS
Executive Secretarial
Dean's List



FRANK R. CHIPMAN
Weymouth, Massachusetts
BUSINESS
Marketing
Outing Club



BRUCE W. COGGER
Melrose, Massachusetts
BUSINESS
Management
Dean's List

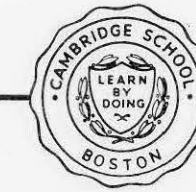

MARSHA E. COHEN
Hull, Massachusetts
BUSINESS
Medical Secretarial



CATHERINE CHIN
Boston, Massachusetts
BUSINESS
Executive Secretarial
Bowling, Dean's List



ELLEN COHEN
Newburg, New York
BUSINESS
Executive Secretarial



THE CLASS OF 1967



DONNA CONROW
Farmingdale, New Jersey
BUSINESS
Executive Secretarial
Outing Club

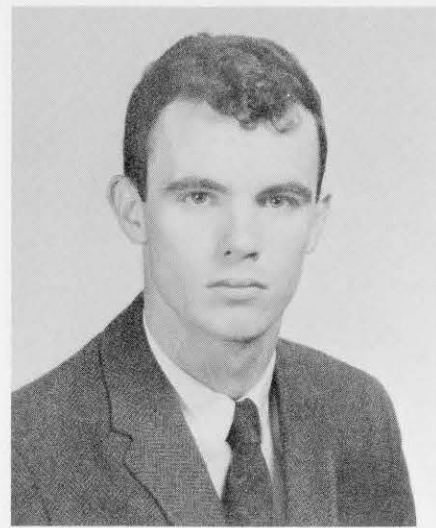

MICHAEL P. COONEY
Dalton, Massachusetts
COMMUNICATIONS
Radio
WCSB Radio, Broadcasting Fraternity



TERRY I. CORTHELL
East Bridgewater, Massachusetts
BUSINESS
Executive Secretarial



DELORES DEL SANTO
Southington, Conn.
BUSINESS
Retailing
Dormitory Floor Council (Treasurer)



FRANK J. De LUCA
No. Prov., R. I.
COMMUNICATIONS
Radio
Kappa Sigma Beta, WCSB Radio

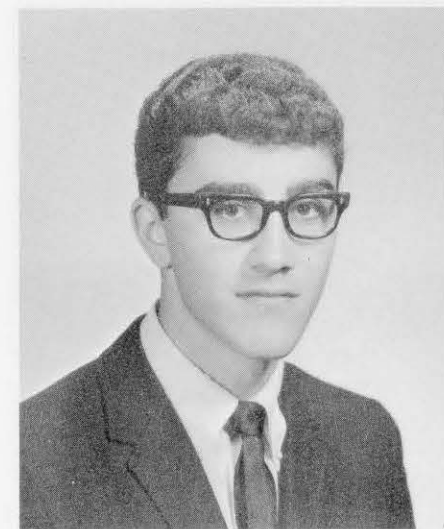

SALVATORE A. De PERRI
Revere, Mass.
BUSINESS
Retailing
Baseball



WILLIAM L. CROSS
Stamford, Connecticut
BUSINESS
Accounting



RUTH CZAPNICK
Rochester, New York
BUSINESS
Retailing
Student Council (Vice-Pres.), Dormi-
tory Floor Council (Pres.), Fencing
Club



THOMAS H. DEECHAN, JR.
Winchester, Massachusetts
COMMUNICATIONS
Television



WILLIAM E. DERICK
So. Yarmouth, Mass.
COMMUNICATIONS
Radio
Band



DARIA L. De ROSE
Statford, Conn.
BUSINESS
Medical Secretarial
Cheerleading, Epsilon Tau Sigma, Dor-
mitory Floor Council (Secretary)



EDWARD DIAMOND
Chestnut Hill, Mass.
COMMUNICATIONS
Broadcasting Journalism
WCSB Radio Continuity Director

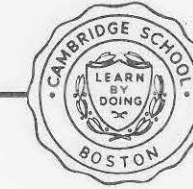

THE CLASS OF 1967



ERNESTINE A. DODD
Elmer, New York
BUSINESS
Executive Secretarial



MARGARET F. DOHERTY
Watertown, Mass.
BUSINESS
Executive Secretarial
Dean's List



WILLIAM DOHERTY
Troy, New York
COMMUNICATIONS
Radio
Kappa Sigma Beta



LUKE W. DUNN
Bellerica, Mass.
BUSINESS
Accounting
Dean's List

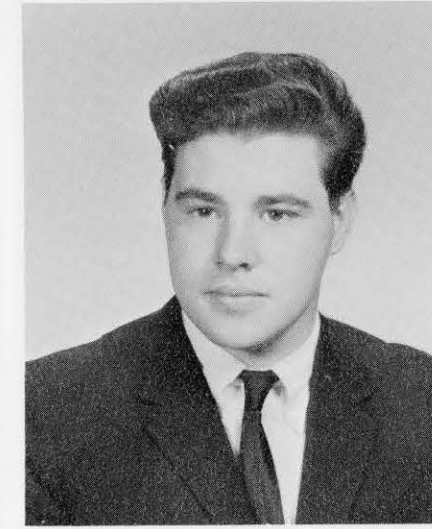

HERBERT EASTLAND
Dover Plains, N. Y.
BUSINESS
Management



MARY LOU EDWARDS
Trumbull, Conn.
COMMUNICATIONS
Radio
Newspaper (Editor) Cambridge Crier

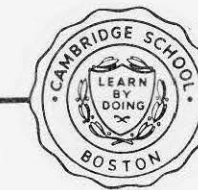

PAUL DOLAN
Dorchester, Mass.
COMMUNICATIONS
Radio
Kappa Sigma Beta, WCSB Radio



LANNA J. DUBE
Lewiston, Maine
BUSINESS
Medical Secretarial



JANE DUNCKLEE
Framingham, Mass.
BUSINESS
Television Secretarial

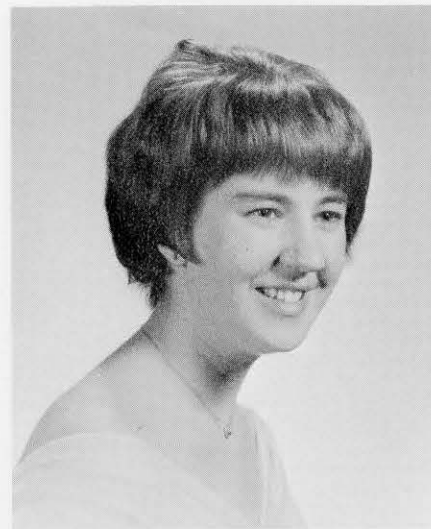

PAMELA R. ENOS
Gloucester, Mass.
BUSINESS
Legal Secretarial



CYNTHIA L. FANTARONI
Southbridge, Mass.
BUSINESS
Medical Secretarial
Epsilon Tau Sigma (Secretary), Dormitory Floor Council (President), Dormitory House Council (Secretary)



WILMA J. FARINELLA
Mansfield, Mass.
BUSINESS
Executive Secretarial
Dean's List



THE CLASS OF 1967



CHERYL L. FERMON
Marblehead, Mass.
BUSINESS
Executive Secretarial



JEANNIE M. FERNANDES
No. Easton, Mass.
BUSINESS
Medical Secretarial
Dean's List



ROBERT FINK
Millis, Mass.
BUSINESS
Management



MERRILL FRANKS
No. Cannan, Conn.
COMMUNICATIONS
Television
Student Activities Club



STEPHEN FREEDMAN
Brookline, Mass.
BUSINESS
Marketing



AUDREY M. GEORGE
Boston, Mass.
BUSINESS
Executive Secretarial
Dean's List



ROY C. FITZSIMMONS
Portland, Conn.
COMMUNICATIONS
Radio
WCSB Radio



PAUL D. FLEMING
Marblehead, Mass.
Business Administration
Kappa Sigma Beta

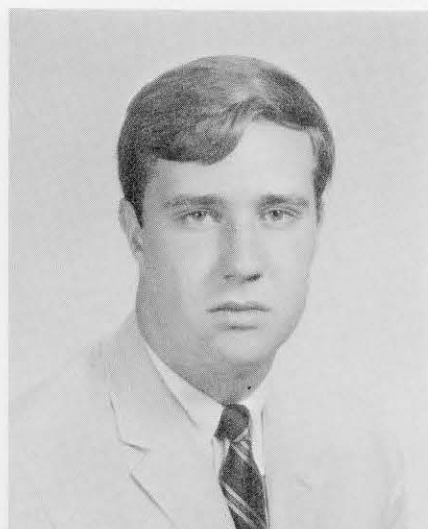

ANA C. FRANKLIN
Boston, Mass.
BUSINESS
Radio-Television Secretarial
International Club, Magazine, EX-
PRESSION 1



JANICE C. GIAMPA
Revere, Mass.
BUSINESS
Executive Secretarial



GERALDINE GIBSON
Setauket, New York
BUSINESS
Medical Secretarial

Cheerleading (Co-captain), Dormitory
Floor Council (Vice-Pres.) Epsilon Tau
Sigma (Guard)



CLIFFORD GODDARD
Andover, Mass.
BUSINESS
Management



THE CLASS OF 1967



SHEPARD M. GOODMAN
Hyde Park, Mass.
BUSINESS
Accounting

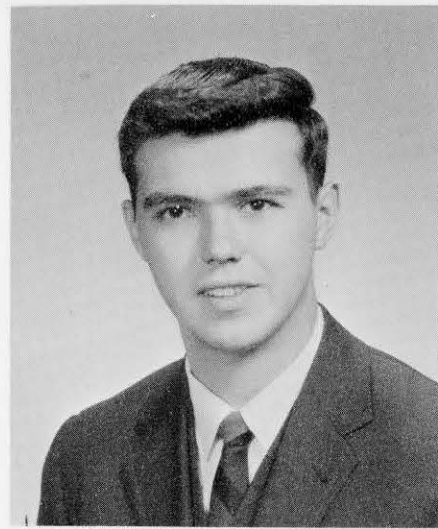

WAYNE W. GRAY
Middleboro, Mass.
BUSINESS
Retailing

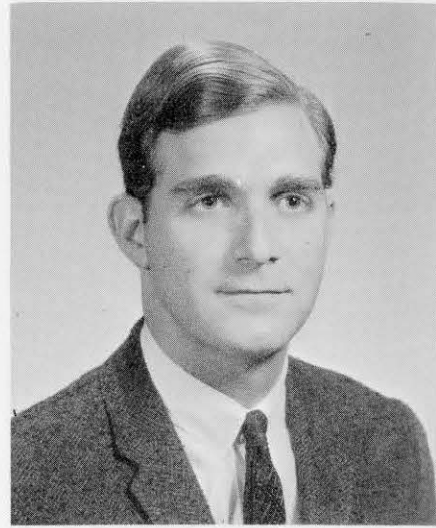

DONALD GREEN
Quincy, Mass.
BUSINESS
Accounting



A. LEO HARBOUR
Brockton, Mass.
BUSINESS
Management



GEORGE N. HARK
Brookline, Mass.
BUSINESS
Marketing



GAIL G. HAZZARD
Woodstock, Conn.
BUSINESS
Executive Secretarial

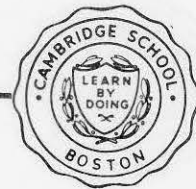

ROBERTA GROSSMAN
Poukeepsie, N. Y.
BUSINESS
Executive Secretarial
Outing Club, International Club



WARREN L. HAMILTON
Newton, Mass.
BUSINESS
Retailing



JOHN HENRY
Bethel, Conn.
BUSINESS
Management
Dean's List



FRANCIS HIGGINS
Littleton, Mass.
BUSINESS
Management

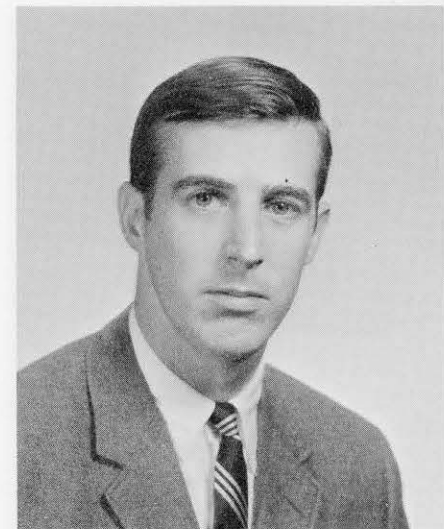

BERNADETTE P. GUFFEY
Brighton, Mass.
BUSINESS
Executive Secretarial
Dean's List



JAMES HESTER
Lynn, Mass.
BUSINESS
Accounting



THE CLASS OF 1967



CAROL L. HIMMELBERGER
Myerstown, Penn.
BUSINESS
Legal Secretarial
Dormitory Floor Council, Student Council



WILLIAM D. HOLLIS
Quincy, Mass.
COMMUNICATIONS
Radio
Drama Club, Delta Phi Delta, WCSB,
Dean's List, Chi Sigma Beta



ROYETTA E. HOPKINS
Rochester, New York
BUSINESS
Clerical
Glee Club



NANCY J. KAYE
Wakefield, Mass.
BUSINESS
Executive Secretarial
Dean's List



LINDA A. KELLER
Lynn, Mass.
BUSINESS
Marketing
Yearbook, '65



BRUCE L. KETCHEN
Weymouth, Mass.
BUSINESS
Management
Outing Club (Vice-Pres.)



DIANA J. HUTTON
Syracuse, New York
BUSINESS
Accounting
Epsilon Tau Sigma



BARBARA A. JONES
Stamford, Conn.
BUSINESS
Medical Secretarial
Epsilon Tau Sigma, Glee Club



BRIAN B. KAHLE
Falconer, New York
COMMUNICATIONS
Television
Band

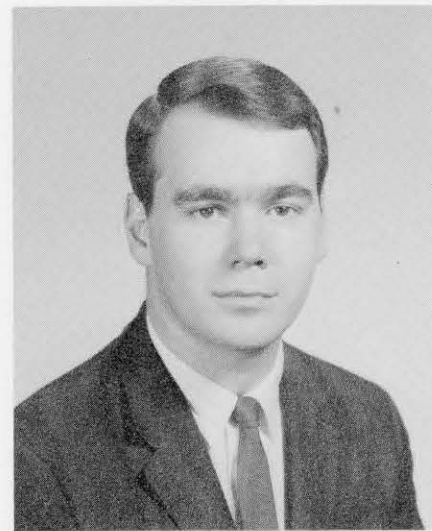

DAVID W. KIDDER
Lewiston, Maine
COMMUNICATIONS
Television



DAVID KOFFMAN
Longmeadow, Mass.
BUSINESS
Retailing



CHRISTINE KRATOCHVIL
Southwick, Mass.
BUSINESS
Clerical

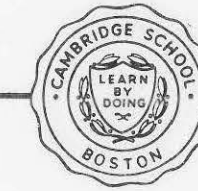

THE CLASS OF 1967



LOUISE L. LABBE
Lewiston, Maine
BUSINESS
Medical Secretarial

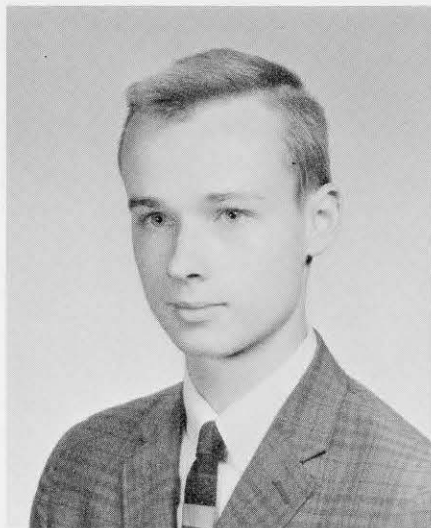

GERARD J. LAMPON
Nashua, N. H.
COMMUNICATIONS
Radio
WCSB



JANET K. LAWLER
Wallingford, Conn.
BUSINESS
Accounting
Outing Club, Epsilon Tau Sigma

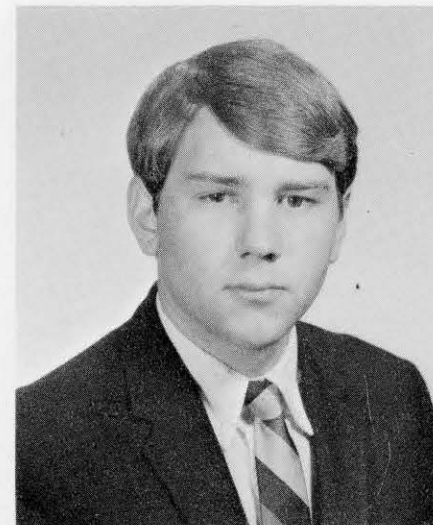

GARY R. LEVINE
Quincy, Mass.
COMMUNICATIONS
Television
WCSB Radio, WCSB TV Production Manager



PATRICIA A. LLOYD
Lunenburg, Mass.
BUSINESS
Accounting
Dean's List



YOLANDA D. LORD
South Bend, Indiana
BUSINESS
Retailing
Epsilon Tau Sigma (President, Social Chairman), Yearbook

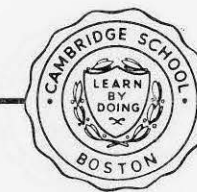
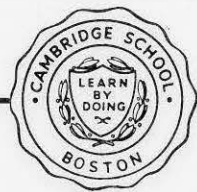

ANDREW M. LAWLOR
Waterbury, Conn.
BUSINESS
Accounting
Baseball, Delta Phi Delta

WILLIAM F. LESCH
Fredonia, N. Y.
COMMUNICATIONS
Radio
Chi Sigma Beta, Band

SANDRA J. LOVE
Moosup, Conn.
BUSINESS
Executive Secretarial
Student Council, Dormitory Floor Council

JOSEPH LUPO
Stoneham, Mass.
BUSINESS
Administration
Kappa Sigma Beta



JAMES L. LENNOX
Marblehead, Mass.
BUSINESS
Administration
Kappa Sigma Beta (Secretary)



NATALIE A. LOVING
Dorchester, Mass.
BUSINESS
Medical Secretarial
Kappa Sigma Gamma, Yearbook, Dean's List

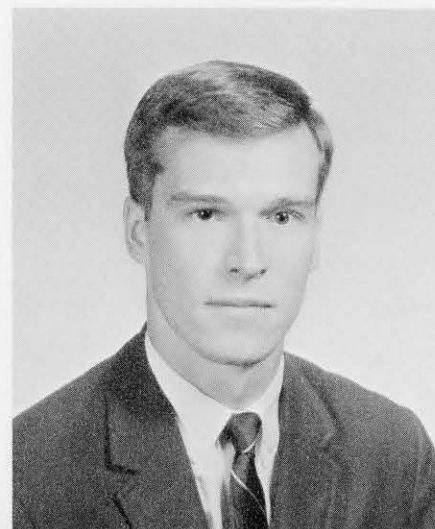

THE CLASS OF 1967



DOROTHY J. MacLELLAN
 Islington, Mass.
 BUSINESS
 Executive Secretarial
 Glee Club



BARBARA J. MALINAUSKAS
 Dedham, Mass.
 BUSINESS
 Medical Secretarial
 Kappa Sigma Gamma (Secretary).
 Dean's List

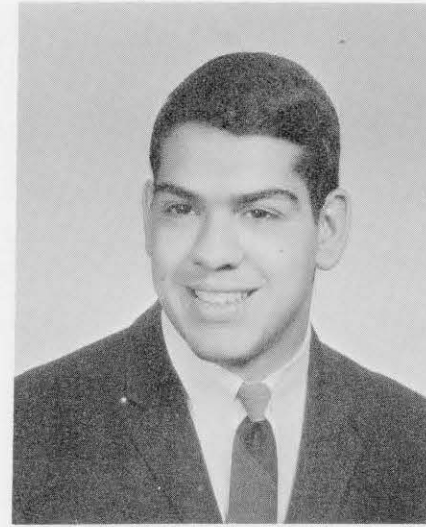

FRANK C. MARINO
 Norwood, N. J.
 BUSINESS
 Marketing
 Kappa Sigma Beta, Baseball, Stu-
 dent Council, Intramural Wrestling

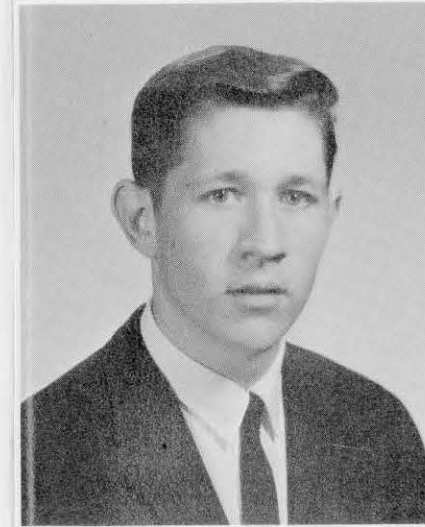

LAWRENCE E. MATTHEWS
 Boothbay, Maine
 BUSINESS
 Management
 Kappa Sigma Beta, Student Council,
 Dean's List

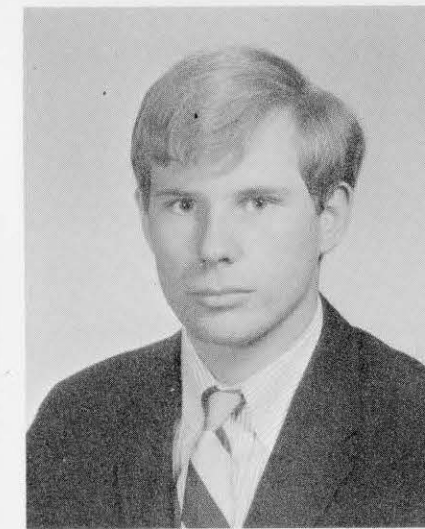

DAVID H. McARDLE
 Wellesley, Mass.
 BUSINESS
 Retailing
 Outing Club



SUSAN P. McCLOSKEY
 North Quincy, Mass.
 BUSINESS
 Executive Secretarial



ANDREA L. MARTIN
 Sanford, Maine
 BUSINESS
 Legal Secretarial
 Dean's List, Band, EXPRESSION I,
 Literary Magazine, Student Council,
 Fencing Club



JOHN MARTIN
 West Roxbury, Mass.
 BUSINESS
 Management



MARVIN A. MARTIN
 Waynesboro, Pennsylvania
 COMMUNICATIONS
 Radio
 Baseball (Manager), Basketball
 (Manager), Bowling



KAREN McMAHON
 Southampton, N. Y.
 BUSINESS
 Legal Secretarial



JANICE McNALL
 North Conway, N. H.
 BUSINESS
 Legal Secretarial
 Epsilon Tau Sigma (Vice-President)
 Yearbook (Editor), Dean's List, Dormi-
 tory House Council



ELEANOR MECKEL
 Arlington, Mass.
 BUSINESS
 Executive Secretarial

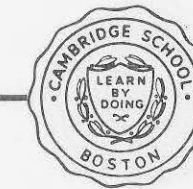

THE CLASS OF 1967



M. ANN MERRILL
Provincetown, Mass.
BUSINESS
Executive Secretarial
Newspaper, Yearbook, Dean's List



MARIE E. MESSINA
Lawrence, Mass.
BUSINESS
Retailing



SUZANNE Y. MICHAUD
Brunswick, Maine
BUSINESS
Stenotype
Outing Club, Glee Club, Yearbook



JOYCE M. MITCHELL
Gloucester, Mass.
BUSINESS
Legal Secretarial
Dean's List



MARY ANN MONDICH
Bethany, Conn.
BUSINESS
Executive Secretarial
Bowling



SUZANNE M. MORRIS
E. Taunton, Mass.
BUSINESS
Legal Secretarial

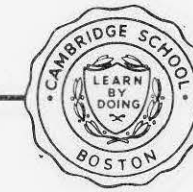

VIRGINIA L. MICHON
Southbridge, Mass.
BUSINESS
Legal Secretarial
Epsilon Tau Sigma (Social Chairman)



BEVERLY L. MIRE
Malden, Mass.
BUSINESS
Retailing



ROBERT J. MOYNAHAN
Newburyport, Mass.
BUSINESS
Management
Dean's List

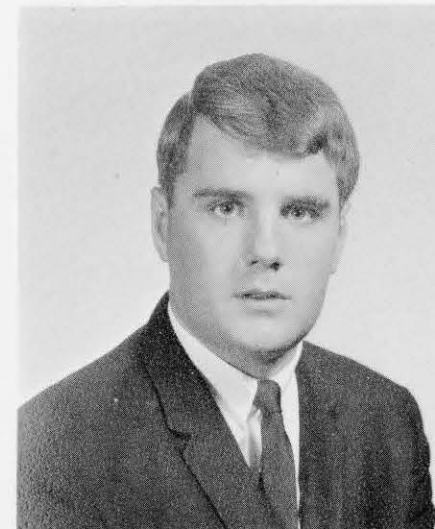

FREDERICK M. MILLER
Chelsea, Mass.
COMMUNICATIONS
Television

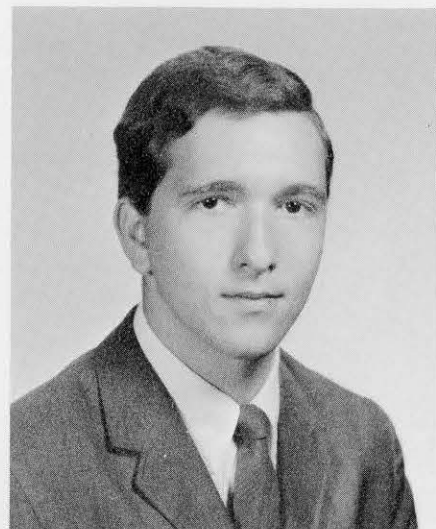

ROBERT J. MULHERN
New Haven, Conn.
BUSINESS
Management
Delta Phi Delta (Secretary), Baseball

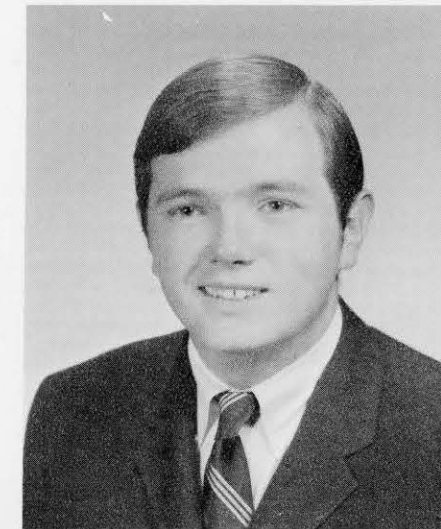

MARC M. NAJARIAN
Lexington, Mass.
BUSINESS
Marketing

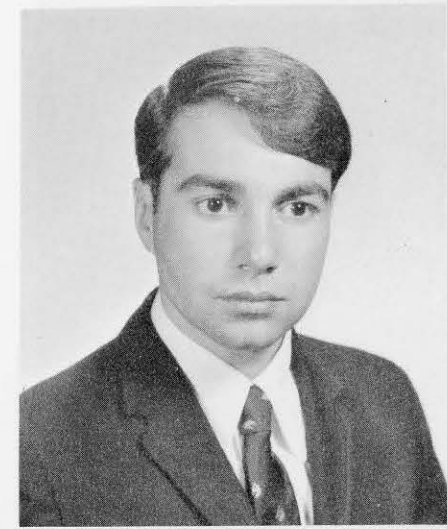

THE CLASS

OF 1967



BARBARA J. NOLF
Easton, Pa.
BUSINESS
Legal Secretarial



JEAN I. NORDMAN
Southbridge, Massachusetts
BUSINESS
Legal Secretarial
Epsilon Tau Sigma, Yearbook, Dean's List



JEFFREY NUSSDORF
W. Hartford, Conn.
BUSINESS
Marketing



WILLIAM J. O'KEEFE
W. Roxbury, Mass.
BUSINESS
Accounting



JAMES R. O'NEIL
Melrose, Mass.
BUSINESS
Management
Dean's List



CHARLES R. O'SORO
Reading, Mass.
BUSINESS
Retailing

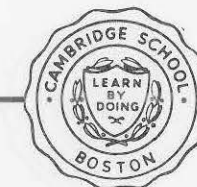

SARAH G. OBERT
Scituate, Mass.
BUSINESS
Executive Secretarial
Outing Club, Yearbook

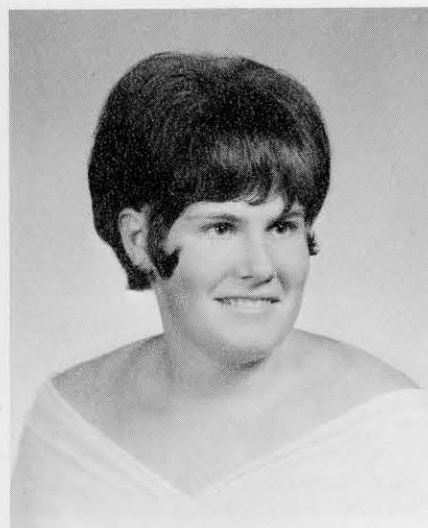

EDWARD J. O'CONNOR
Roslindale, Mass.
BUSINESS
Marketing



PETER G. PAGONES
Pittsfield, Mass.
BUSINESS
Marketing
Delta Phi Delta (Treasurer), Basketball



LINDA C. PANKEWICZ
Pompton Lakes, N. J.
BUSINESS
Retailing



FRANCES M. O'CONNELL
No. Dighton, Mass.
BUSINESS
Executive Secretarial
Epsilon Tau Sigma (Chaplain), Dormitory Floor Council (President), Dormitory House Council (Treasurer)

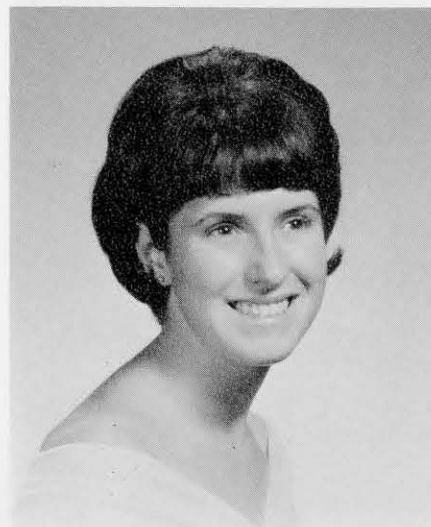

FREDERICK J. PAINE
Fairhaven, Mass.
BUSINESS
Accounting



THE CLASS OF 1967

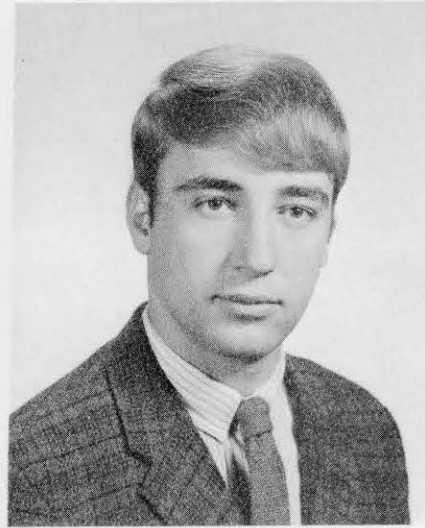

JAMES PAPPAS
Worcester, Mass.
BUSINESS
Marketing
Bowling, Delta Phi Delta

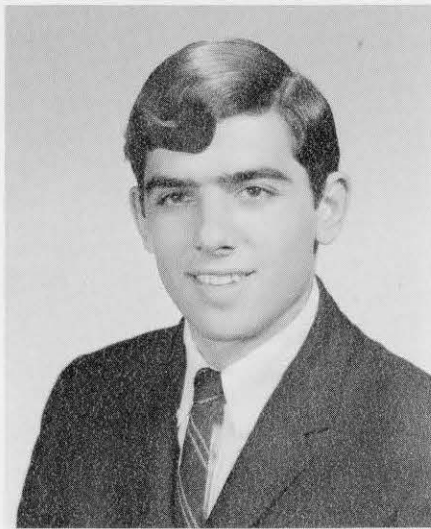

ANDREW J. PARISE, JR.
Cedarhurst, Long Island, N. Y.
BUSINESS
Retailing
Delta Phi Delta (Vice-President)



ELLEN S. PARKER
Milton, Mass.
BUSINESS
Legal Secretarial
Dean's List



THOMAS J. PERRA
Norwich, Conn.
BUSINESS
Accounting
Delta Phi Delta, Baseball



KATHLEEN PETROSKY
Torrington, Conn.
BUSINESS
Executive Secretarial



PATRICIA M. PIKE
Gorham, N. H.
BUSINESS
Medical Secretary



CONSTANCE A. PATTURELLI
Somerville, Mass.
BUSINESS
Legal Secretarial



GERALDINE M. PEATE
Hamstead, Montreal, Canada
BUSINESS
Stenographic
Outing Club

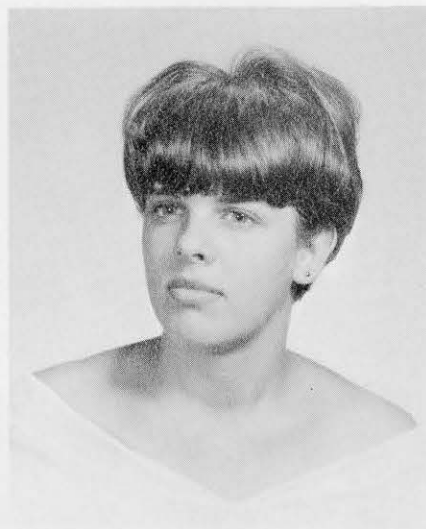

ROBERT G. PERHAM
Rutland, Vermont
Business Administration
Kappa Sigma Beta, Bowling, Dormitory
House Council



SHEILA A. PONTE
New Bedford, Mass.
BUSINESS
Medical Secretarial
Epsilon Tau Sigma, Dormitory
Floor Council (Treasurer)



RICHARD B. POUSER
Kingston, Pennsylvania
BUSINESS
Management
Delta Phi Delta (President)

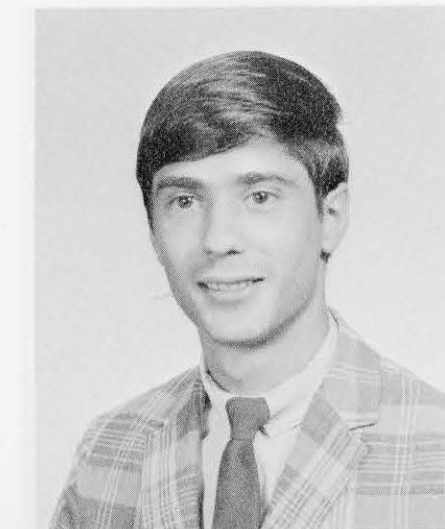

ANTHONY J. PRATO
Revere, Mass.
Business Administration
National Honor Business Society,
Finance Club, Dean's List

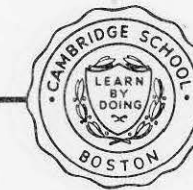

THE CLASS OF 1967

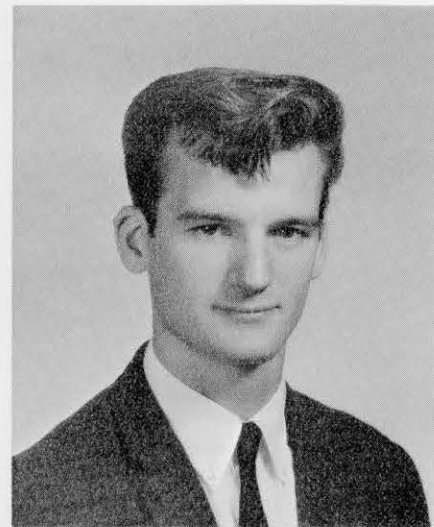

KENNETH W. PRENTICE
Plymouth, Mass.
BUSINESS
Management
Dean's List



ANTHONY G. PRESUTTI
Wethersfield, Conn.
BUSINESS
Accounting



JAMES W. PRIOR
Medford, Mass.
BUSINESS
Accounting



ATCHAREE RATANAKICH
Bangkok, Thailand
BUSINESS
Executive Secretary
Dean's List, International Club



NANCY S. RIBACK
Bridgeport, Connecticut
BUSINESS
Medical Secretary



LYNWOOD H. RICHARDS
Milford, Connecticut
COMMUNICATIONS
Radio
Baseball

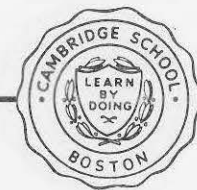

BARBARA J. PRIVITELLO
Thornwood, New York
BUSINESS
Retailing



BRENDA W. D. RABAIN
North Hamilton, Bermuda
BUSINESS
Executive Secretary
International Club



JAMES B. RILEY
Holyoke, Massachusetts
BUSINESS
Accounting
Dorm Council (President)

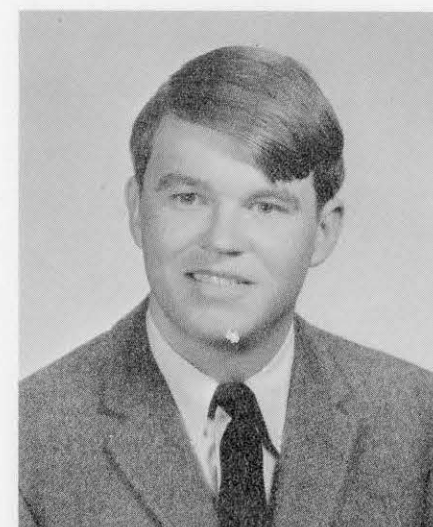

DEBRA H. ROSENBERG
Hartford, Connecticut
BUSINESS
Executive Secretary
Band



DAVID PUTNAM
Washington, Conn.
BUSINESS
Marketing



JOHN M. RISH
Hershey, Pennsylvania
COMMUNICATIONS
Radio
Kappa Sigma Beta



THE CLASS

OF 1967



ROGER ROY
Sanford, Maine
BUSINESS
Management

Kappa Sigma Beta (Historian and Pledge Committee)



ILENE S. RUBIN
New Haven, Connecticut
BUSINESS
Executive Secretarial
Outing Club, Dean's List

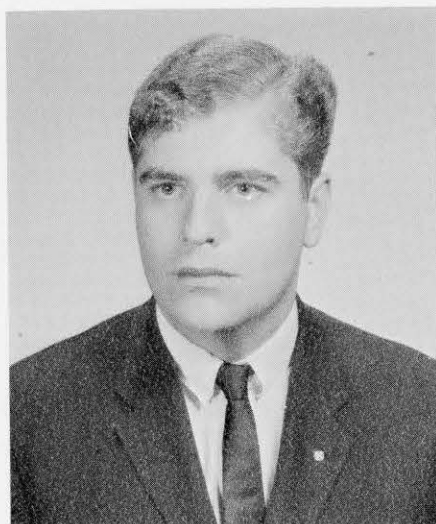

GEORGE F. RYSINGER
Roslindale, Massachusetts
COMMUNICATIONS
Radio
WCSB Radio



CORRINE A. SCATURRO
Revere, Massachusetts
BUSINESS
Legal Secretarial
Dean's List

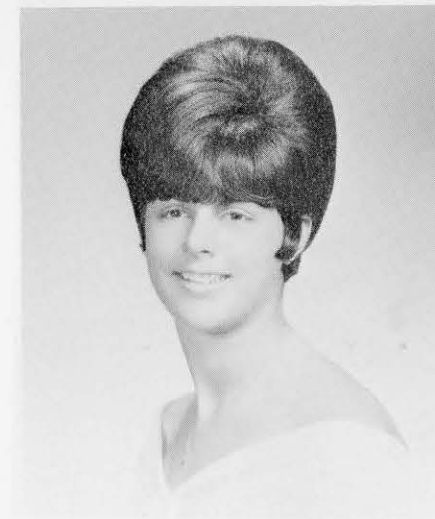

BARBARA S. SCHATZBERG
Highland Park, New Jersey
BUSINESS
Legal Secretarial

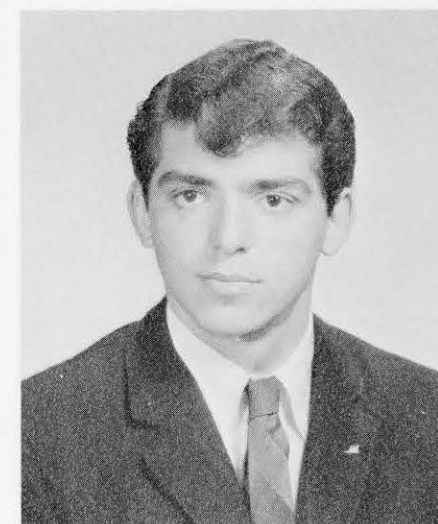

ROBERT SCHWARTZMAN
Philadelphia, Pennsylvania
BUSINESS
Marketing



GEORGE M. SACCO, JR.
East Boston, Massachusetts
BUSINESS
Accounting
Outing Club (President)



ELIZABETH A. SAXON
New Britain, Connecticut
BUSINESS
Executive Secretarial
Outing Club (Secretary), Yearbook,
Student Council



LINDA J. SCARBO
North Catasauqua, Pennsylvania
BUSINESS
Executive Secretarial
Outing Club, Yearbook, Dean's List



BENEDETTO J. SCIOLA
Pittsfield, Massachusetts
BUSINESS
Management



JOHN L. SCOLPONETI
West Roxbury, Massachusetts
BUSINESS
Management
Baseball, Kappa Sigma Beta



VINCENT J. SCRIBI
Quincy, Massachusetts
BUSINESS
Retailing



THE CLASS

OF 1967



ROGENE A. SEAQUIST
Brockton, Massachusetts
BUSINESS
Medical Secretarial
Epsilon Tau Sigma, Dean's List



EARL D. SHARROW
Cuttingsville, Vermont
BUSINESS
Management
Kappa Sigma Beta, Dean's List



DENNIS H. SHIMKOSKI
Worcester, Massachusetts
COMMUNICATIONS
Radio
Kappa Sigma Beta (Vice-Pres.) WCSB
TV, Chi Sigma Beta



DALE M. SIMEN
Revere, Massachusetts
BUSINESS
Executive Secretarial
Dean's List



LINDA J. SKAYHAN
Quincy, Massachusetts
BUSINESS
Executive Secretarial
International Club



GLENN A. SMITH
Andover, Massachusetts
BUSINESS
Stenographic
Bowling, EXPRESSION I, Literary
Magazine

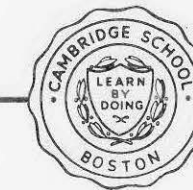

KENNETH SHUSTERMAN
Pittsfield, Massachusetts
BUSINESS
Accounting

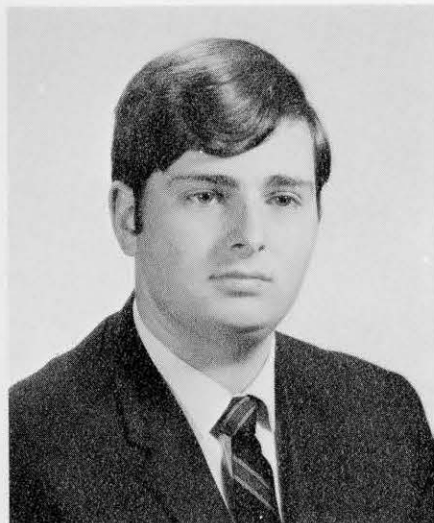

EILEEN M. SILVIA
Vineyard Haven, Massachusetts
BUSINESS
Executive Secretarial
Finance Club



ANNE L. SMOLENSKI
Grand Rapids, Michigan
BUSINESS
Executive Secretarial
International Club, Outing Club



KAREN SILVERMAN
Bridgeport, Connecticut
BUSINESS
Clerical



MARVIN J. SNEIDER
Chelsea, Massachusetts
BUSINESS
Marketing

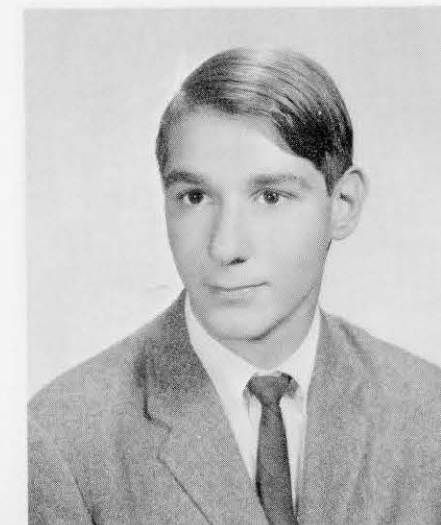

DOREEN M. SOUZA
Mansfield, Massachusetts
BUSINESS
Executive Secretarial



THE CLASS

OF 1967



ROSALAND G. SPANN
Waterbury, Connecticut
BUSINESS
Retailing



WILLIAM F. SPATES
Newport, Vermont
BUSINESS
Retailing



ELANE STELLATO
West Haven, Connecticut
BUSINESS
Executive Secretarial



SUSAN A. SWICK
Hopewell, New Jersey
BUSINESS
Legal Secretarial
Cheering Squad, EXPRESSION I, Lit-
erary Magazine, (Editor), Dean's List

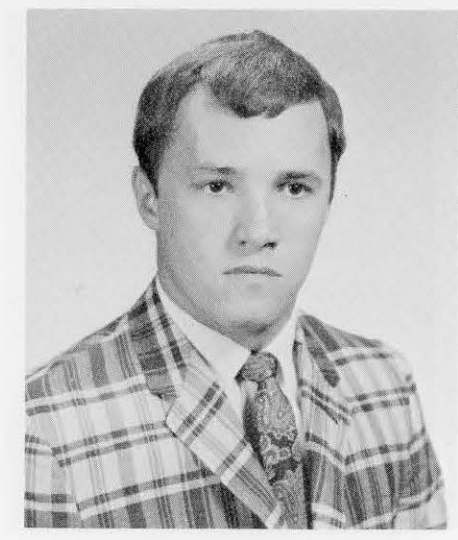

PETER A. SWIFT
Groton, Connecticut
BUSINESS
Management
Delta Phi Delta, Baseball



JANET M. TAVOLERI
Belmont, Massachusetts
BUSINESS
Executive Secretarial
Kappa Sigma Gamma, Dean's List

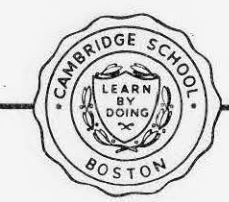
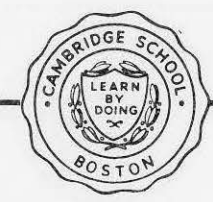

FRANCES J. STEWART
Castine, Maine
BUSINESS
Executive Secretarial
Dean's List



ELIZABETH C. STONE
Phillipsburg, New Jersey
BUSINESS
Medical Secretarial
Epsilon Tau Sigma



JOYCE A. TEIXEIRA
East Liverpool, Ohio
BUSINESS
Accounting
Dean's List



CLAUDIA THOMAS
Foxboro, Massachusetts
BUSINESS
Legal Secretarial
Dean's List



GLORIA W. STRAVINSKI
Riverhead, New York
BUSINESS
Executive Secretarial
Dean's List



LORRAINE TERRANOVA
Rochester, New York
BUSINESS
Executive Secretarial
Epsilon Tau Sigma, Cheerleader, (Co-
captain)

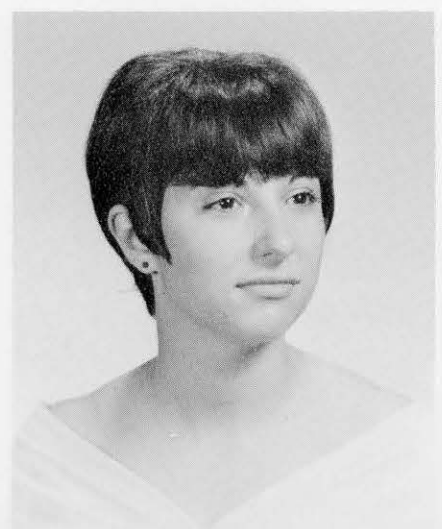

THE CLASS OF 1967



ELEANOR M. TILTON
Boston, Massachusetts
BUSINESS
Accounting

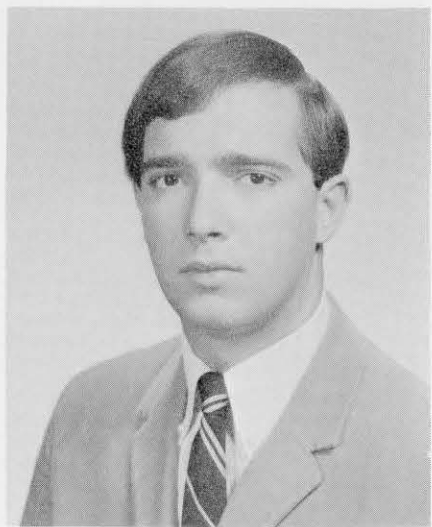

ROBERT A. TITO
Hamden, Connecticut
BUSINESS
Management
Delta Phi Delta (Chaplain) Baseball



MAURICE J. TOBIN
Dorchester, Massachusetts
BUSINESS
Marketing
President's List, National Business
Honor Society



CAREN L. TUNUCCI
New London, Connecticut
BUSINESS
Medical Secretarial
Outing Club

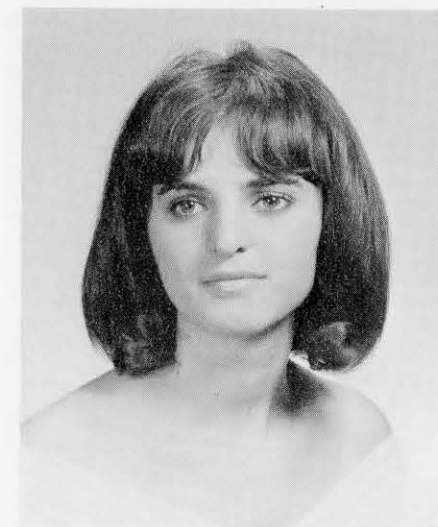

DIANA ULIANO
Bridgeport, Connecticut
BUSINESS
Executive Secretarial
Epsilon Tau Sigma, Cheerleading,
Dean's List



NYDIA D. VICENTE
Lancaster, Massachusetts
BUSINESS
Executive Secretarial
Outing Club, Yearbook

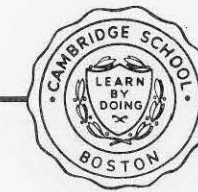

PETER TRIPOLDI
Lowell, Massachusetts
BUSINESS
Marketing
Kappa Sigma Beta, (President)



ROBERT TROMBLEY
New London, Connecticut
BUSINESS
Marketing



CAROL J. TRUKEN
New London, Connecticut
BUSINESS
Medical Secretarial
Epsilon Tau Sigma, (Historian)



LESTER H. WAKEFIELD, JR.
Bradford, Vermont
BUSINESS
Management
Band



JANICE E. WALKER
Hartford, Connecticut
BUSINESS
Clerical



ANTHONY J. WATSON
Chester, Vermont
BUSINESS
Management
Kappa Sigma Beta, Dormitory House
Council (President)

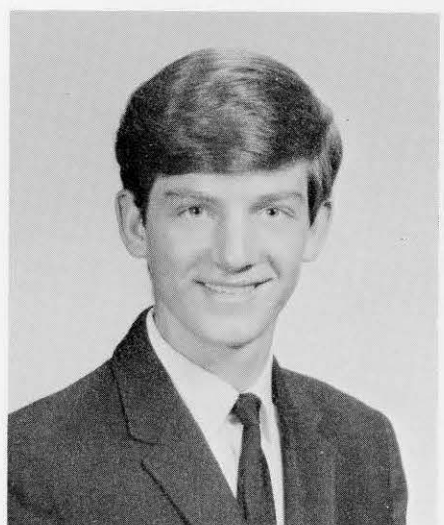

THE CLASS OF 1967



KAREN P. WEBBER
Kittery, Maine
BUSINESS
Executive Secretarial
Epsilon Tau Sigma (Treasurer), Dean's List, Student Council



MARCIA A. WEINSTEIN
Chelsea, Massachusetts
BUSINESS
Executive Secretarial
Epsilon Tau Sigma



RACHEL WENGER
Norwalk, Connecticut
BUSINESS
Medical Secretarial
Dean's List



JANET T. WOHLN
North Easton, Massachusetts
BUSINESS
Executive Secretarial
International Club, Dean's List



JEANNE WOLFF
Boston, Massachusetts
BUSINESS
Clerical
International Club

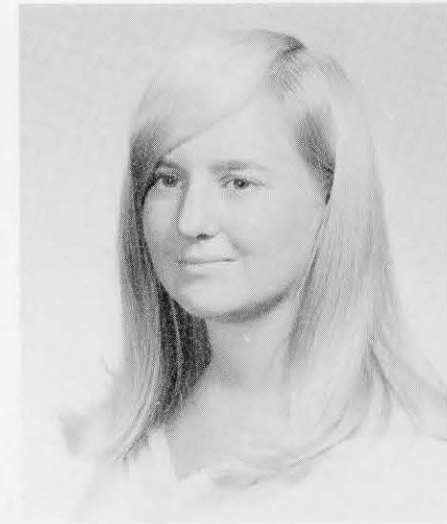

NANCY J. YATES
Buzzards Bay, Massachusetts
BUSINESS
Executive Secretarial
Cheerleader



STEVEN R. WHITE
Ashland, Massachusetts
BUSINESS
Management
Basketball

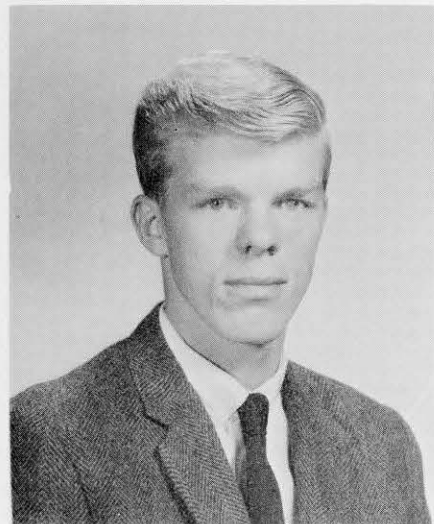

FREDERICK H. WILDER
Waltham, Massachusetts
BUSINESS
Accounting

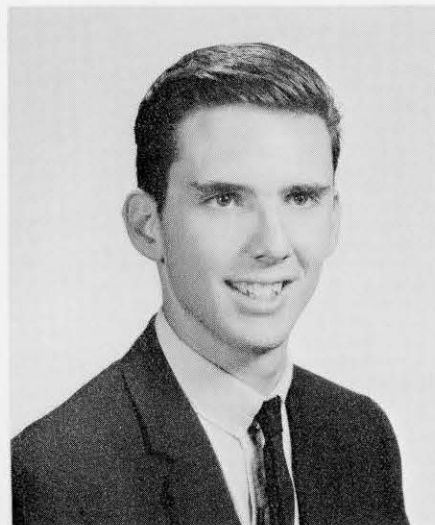

HELEN WISE
Atlanta, Georgia
BUSINESS
Clerical
International Club



STEPHEN F. ZBOYA
Malden, Massachusetts
COMMUNICATIONS
Television



LOIS ZIMMERMAN
Chelsea, Massachusetts
BUSINESS
Executive Secretarial



DIANE ZIZZAMIA
Wethersfield, Connecticut
BUSINESS
Clerical



The Wise Old Cambridge Lion . .



Permission to use lion photo by Daktari

. . . is looking for the missing seniors not pictured in the preceding pages and listed at the right.

Richard A. Alimenti
 Thomas C. Archer
 Judith A. Arnold
 Robert C. Barber
 Harry L. Barker
 Louis A. Baynes
 James Betts
 Judythe A. Bisson
 Paul R. Boyd
 Susan Boyd
 Francis B. Brown
 Donald T. Burns
 Camille M. Cangiano
 Robert Caten
 Nancy A. Clare
 Phyllis H. Cohn
 Denise Conway
 Bruce Cox
 Ruta J. Dacys
 Elaine DeAngelo
 Barbara S. DeWaters
 Diane Dekofski
 Gregory J. Dennis
 Wilfred S. Diaz
 Audrey A. Doyle
 S. Scott Edington
 Ross Ferrerira
 Peter Figueira
 James R. Flint
 Patricia French
 Stephen A. Gerokoulis
 Joan Goldberg
 David A. Grappone
 John Green
 Richard Gruner
 Bruce Hall
 Philip C. Hammer
 Richard E. Hauge
 Francis M. Henrique
 Robert A. Holdt, Jr.
 Peter Hollywood
 Laura F. Kish
 Terry Kish
 Oliver S. Lane
 Ronald C. Laurito
 Edward Lazare
 Lester V. Lefebvre, Jr.
 Anna Leone
 Reva P. Lovit
 Ronald J. McInnis
 Michael Maurer
 Don Mullen
 Paul Noonan
 Patricia O'Donnell
 Steven Pettengil
 Beverly M. Raymond
 Rebecca L. Redd
 Irvin W. Rome
 James Sarno
 Steven T. Spaulding
 Jeanne Sullivan
 Ronald Tankanow
 Kent Thruston
 John Tondorf
 Charles M. Urniezus
 Janet Vigneault
 Susan Williams
 Doris S. Zitaner
 Iris J. Zitaner



UNDERGRADUATES

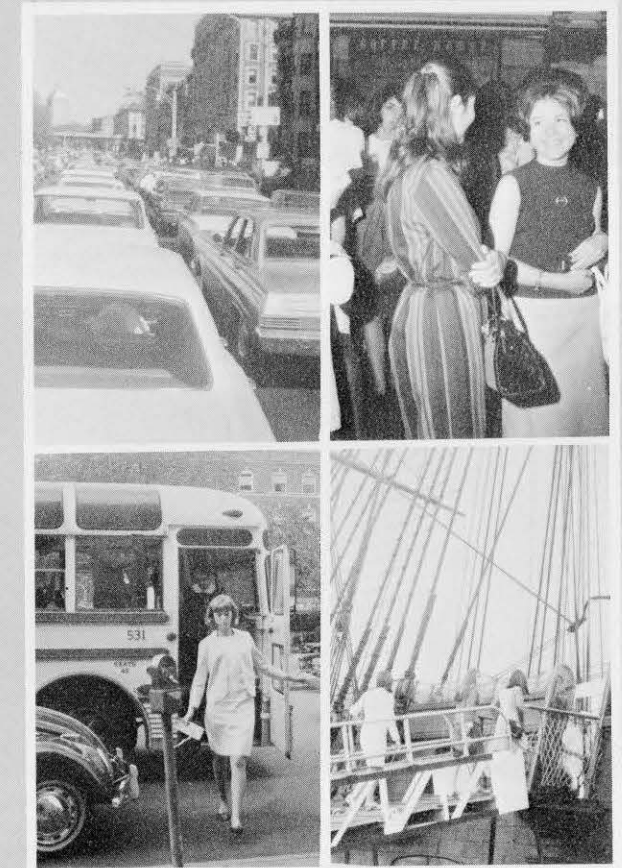
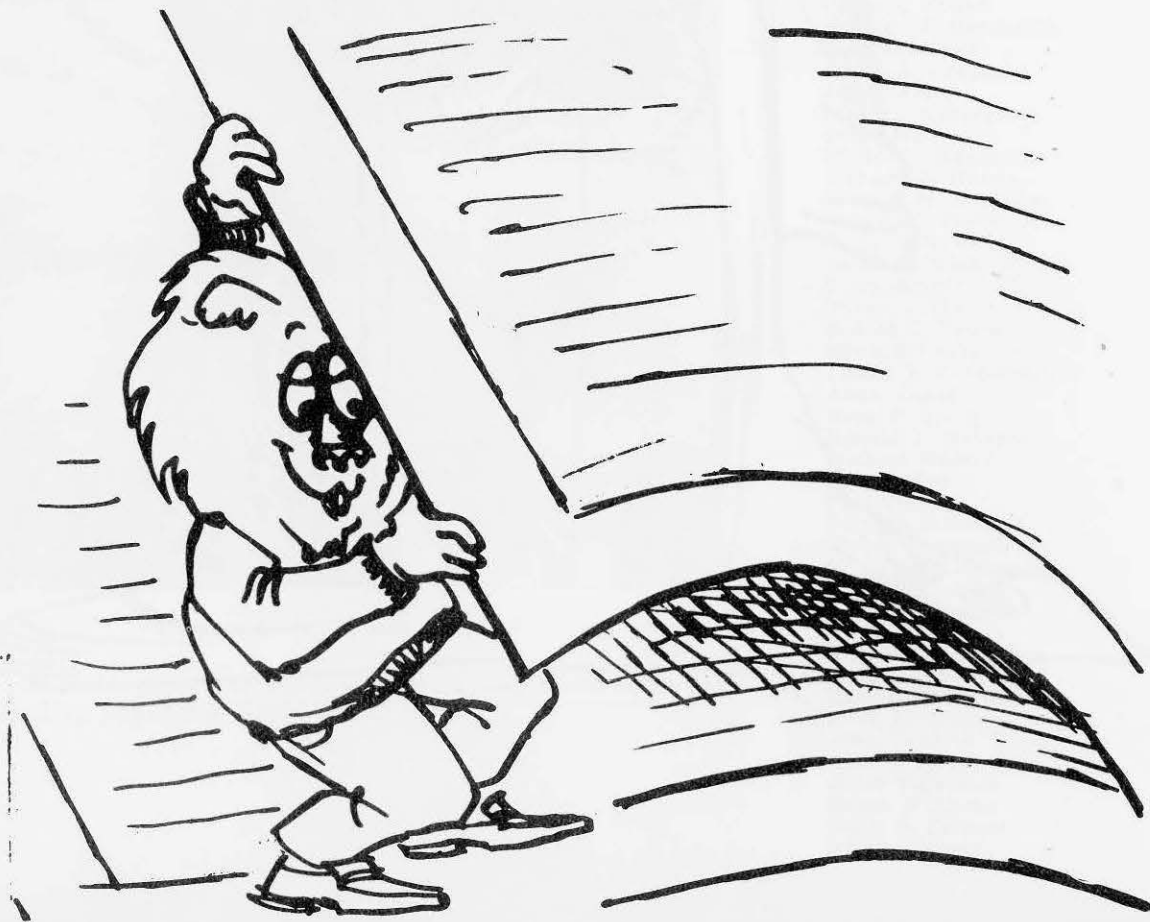

Remember ?
Sunday, September 11, 1966
The Massive traffic jam
Kenmore Hall lobby, excited
arrivals, tearful goodbyes,
anxious meetings with new
roommates, boxes and bags,
shoes and guitar, the bus
tour, "Old Ironsides", the
first day of class
remember ?



Executive Secretarial, Section 1

(Left to right) Row 1: J. Crowley, C. McKeithen, S. Cowgill, K. Boyce, A. Baldyga, L. Evans, P. Sawyer, J. Miller. Row 2: P. Malerba, J. Peterson, K. Barnes, L. Mapes, S. Green, J. Gonsalves, D. Woods, M. J. Berardi, E. Johnson. Row 3: R. Goldthwaite, G. Hultman, J. Mackinney, C. Gill, A. Salamone, J. Del Grande, T. Leary, P. Hinton, A. Zandri.



Executive Secretarial, Section 2

Row 1: E. Levy, N. Williamson, D. La Flamme, D. Emery, G. Gischer, E. Hale, P. Worden, M. A. Di Pietro. Row 2: E. Altrui, A. Caplan, A. De Rubeis, G. Cogswell, A. Bellofatto, M. McManus, L. Levy, D. Layden, K. Ammann, K. Fast.



Executive Secretarial, Section 4

(Left to right) Row 1: M. Baker, M. Patnaude, P. Bibble, P. Chaplick, E. Kleinberg, M. Wiberg.



Legal Secretarial, Section 1

Row 1: J. Thrasher, D. Silvernale, B. Paolini, J. Briere, P. Kelly, J. Frankiewicz, K. Martin. Row 2: A. Kane, S. Glinski, K. Tofield, C. Wade, L. Du Val, D. Brandon, S. Kendall, M. Lee.

BUSINESS • BUSINESS • BUSINESS • BUSINESS • BUSINESS • BUSINESS •

BUSINESS • BUSINESS • BUSINESS • BUSINESS • BUSINESS • BUSINESS •



Executive Secretarial, Section 3

Row 1: R. Henderson, J. Luckette, G. Narvidos, N. Shatoff, S. Mowrey, K. Levy, G. Staples, C. Webb, D. Rogers. Row 2: D. Holland, M. Botcher, A. Goslee, J. Gonzalez, F. Crothers, J. Caruthers, T. Metaxatos, E. Morrisette, M. Roberts, G. Smith, B. Sandonato. Row 3: K. Stewart, K. Sheridan, C. Fuller, J. Luiz, V. Francis, H. Varriehione, R. Friedman, N. Larsen, P. Rowbotham.



Legal Secretarial, Section 2

Row 1: D. Lichter, T. Slaga, L. Rivest, F. Andrews, K. Kociszewski, J. Thompson, B. Poretsky.



Medical Secretarial, Section 1

(Left to right) Row 1: D. Sidlowsky, H. Miles, S. Collins, S. Fuhman, H. Snyder, P. Swallow, T. Klein, K. Rose. Row 2: A. Makol, L. Hanson, C. Peck, J. Mackey, P. Zajac, L. Koch, B. Aiello, D. Begley, M. Lodge, M. Whitman.



Medical Secretarial, Section 2

Row 1: S. Solemina, J. Gillette, S. White, A. Clarizia. Row 2: A. Commarato, J. Ross, C. Imbornone, P. Lemack, J. Neckes, B. Chmara.



Management, Section 1

(Left to right) Row 1: D. Bisson, J. Cempellin, W. Daniels, J. Di Battisto, C. Doren, C. Bronfman, L. Brown, F. Bowes. Row 2: J. Abu, P. Chilfo, J. Beswick, M. Carroll, P. Armstrong, G. Carbone, T. Clark, H. Cohen. Row 3: N. Butler, R. Davix, P. Bateman, D. Drapel, W. Cronin, H. Cutler, A. Thayer, D. Brinchman.



Management, Section 2

Row 1: R. Ketchen, J. Hamilton, D. Kraez, E. Hartley, H. Lewis, G. Guppy, J. Grossman. Row 2: L. Lewis, S. Hardiman, K. Greenberg, L. Federici, B. Glezen, R. Ide, K. Every. Row 3: S. Glinski, M. Hickey, B. Feldman, A. Dunkel, R. Gallers, R. Friedman, G. La Fortune.

BUSINESS • BUSINESS • BUSINESS • BUSINESS • BUSINESS • BUSINESS •

BUSINESS • BUSINESS • BUSINESS • BUSINESS • BUSINESS • BUSINESS •



Marketing

(Left to right) Row 1: D. Mac-Donald, B. Graf, D. Lindsay, A. Stroyman, J. Hattie, B. Cornwell, J. Cohen, H. Charcalis, B. Newton. Row 2: B. Schultz, S. Paletsky, S. Marcus, E. Manfra, J. Critecas, F. Kniss, T. Hayward, R. Dutson, C. Phillips. Row 3: M. Levi, M. Cohan, H. Dickey, G. Tarboro, D. Burke, T. Robertson, A. Rogh, F. Chambers, K. McNamara.



Management, Section 3

Row 1: P. Olson, K. Pines, B. Mac-Conkey, C. McAfee, D. Marsh, J. Simpson. Row 2: A. Moses, F. Roberts, R. Oskry, W. Patrick, R. Rotberg, J. Schwartz, S. Masuraca, W. Mendonsa. Row 3: J. Maxner, E. Shuman, E. Saari, P. Pakan, J. Murray, P. Sears.



Accounting, Section 1

(Left to right) Row 1: J. Connelly, D. Dubey, J. Bonaventura, L. Gingevela, C. Chavanich, E. Gormley, M. Daviaux. Row 2: S. Caputo, S. Briggs, T. Cronin, J. De Cristoforo, R. Emerson, T. Gardner, A. Fineman, S. Goldstein. Row 3: R. Der Marderosian, J. Gates, J. Anders, J. Gormley, J. Ferguson, S. Hinton, D. Braddix.



Accounting, Section 2

Row 1: C. Olson, S. Masis, M. Macaуда, K. Mazzacchi, T. Pacella, C. Konstantakos, C. Most, E. Jones. Row 2: P. Fadale, R. Moy, D. Lukis, D. Lant, A. Gombos, C. Patch, W. Whittkop, D. Corkin, P. Wong. Row 3: P. Kennedy, R. Garbis, J. Pimentel, K. Landorf, P. O'Neil, D. Lariviere, W. Love, J. McSwenney.



Retailing, Section 1

(Left to right) Row 1: S. Feit, C. Fischer, S. Benson, F. Archer, J. Gaffney, H. Cohen, P. Herzog. Row 2: L. Bish, M. Benedetti, M. Gibson, J. Hogancamp, C. Hanson, M. Donahue, C. Druhl, P. Gamm, L. Chapman, M. Eldridge. Row 3: P. Bornstein, A. Flood, V. Avery, A. Affleck, S. Flatow, D. Edmunds, G. Bolton, F. Farr.



Retailing, Section 2

Row 1: A. Rutkowski, S. Logan, S. Pecoraro, J. Kitchin, B. Kil, D. Sansone. Row 2: T. Sendell, R. Megliola, P. Newton, P. McManus, P. Loomis, N. La Mountain, A. Lestch. Row 3: S. Plass, L. Lipka, B. Houghton, C. Maps, M. Halford, S. Shanbren, E. Kaufman.

BUSINESS • BUSINESS • BUSINESS • BUSINESS • BUSINESS • BUSINESS •

BUSINESS • BUSINESS • BUSINESS • BUSINESS • BUSINESS • BUSINESS •



Accounting, Section 3

Row 1: C. Swanson, J. Stiles, A. Thomas, M. Sternick, F. Sangiovanni, R. Rosenfield, H. Smith, A. Radomskas, D. Ricci. Row 2: R. Rome, H. Hobson, M. Jastrzebski, R. Porter, R. Scheffer, R. Spenelli, H. Portman, D. Einson, C. Hosmer, M. Wechsler. Row 3: W. Roderick, T. Welsch, L. Wangrocki, J. Polites, D. Wolcott, D. Smolunski, R. Rumaskwich, G. Stobbart, P. Tansignant.



Retailing, Section 3

Row 1: C. Morton, K. Pitsinos, G. Freeman, P. Needle, R. Lazar, V. Veilleux, R. Repice. Row 2: J. Butterworth, M. Pym, C. Davis, P. Hader, C. Miller, L. Russo, S. Schrader, M. Gary, J. Plock.



Business—Retailing and Management, Section 4

(Left to right) Row 1: C. Solomon, A. Williams, N. Strusky, J. Ursint, B. Nadler, A. Shanakan. Row 2: D. Wilcox, W. Stern, K. Smith, G. Shenloogian, D. Snyder, H. Turner, S. Zeidenberg. Row 3: G. Walsh M. Taylor, N. Wolince, H. Steinberg, E. Tuccio, D. Wright.



Business—February—Business Administration & Secretarial

Row 1: S. Freimont, M. Mac Dougall, B. Ellis, J. Marshall, S. Cecchini, B. Tanner. Row 2: J. Menucci, R. Cheren, E. Drenzyk, J. Malouf, D. Hadley, P. Olin. Row 3: D. Baker D. Diamond, H. Plotkin, A. Strazza, B. Rex, W. Hoffman.

BUSINESS • BUSINESS • BUSINESS • BUSINESS • BUSINESS • BUSINESS •



Radio-Television, Section 1

(Left to right) Row 1: C. Matthews, B. Fielden, R. Fishman, F. De Colla, J. Klein, T. Kratka, G. McElwain. Row 2: P. Figueira, R. Lauriko, B. Halstead, D. Hersey, J. Foote, R. MacNeil, R. Fearon. Row 3: J. Di Nitto, J. Gill, H. Haskin, R. Harwood, H. Nevins, B. Glazer, R. Dumican.



Radio-Television, Section 2

Row 1: M. Bridges, S. Schoutem, S. Cote, B. Chansky, W. Burman. Row 2: J. Rugg, D. Schylaske, J. Swerk, R. White, M. Cruz.

COMMUNICATIONS • COMMUNICATIONS • COMMUNICATIONS •



Radio-Television, Section 3

Row 1: L. Milliken, M. Ciecirlka, B. Farman, J. George. Row 2: L. Mikula, R. Majette, W. Merrick, B. Hanskell, E. Morton.



Radio-Television, Section 4

(Left to right) Row 1: S. Brown, R. Dunn, M. A. Barbieri, P. Chaloux, D. Delany, J. Carberry, J. Cadile. Row 2: P. Aubin, G. Coppersmith, J. Brooks, G. Diman, J. Carr, T. Phaneuf, D. Ciniero.



Radio-Television, Section 5

Row 1: W. Russo, J. Rogers, E. Pellegrino, G. McGinn, L. Olson, J. Perkins, R. Seibel, J. Phillips. Row 2: D. Scanlan, F. St. Pierre, A. Papa, T. Read, B. Reid, E. Richman, K. Millman, J. Oroure, J. Perry.



Radio-Television, Section 7

(Left to right) Row 1: P. Tuttle, P. Thomas, L. Then, D. Varone, S. Simon, A. Sutera, M. Towey. Row 2: P. Shaw, B. Tiven, G. Shaw, H. Wallace, J. Veilleux, G. Vacca, P. Walsh.



Radio-Television, Section 8

Row 1: S. Potter, A. Wright, K. Zimmerman, J. Wasonga, C. Urniezus. Row 2: J. Masse, R. Hauge, E. Erikson, E. Lazar, T. Cata, P. Saber.

COMMUNICATIONS • COMMUNICATIONS • COMMUNICATIONS • COMMUNICATIONS • COMMUNICATIONS • COMMUNICATIONS • COMMUNICATIONS •



Radio-Television, Section 6

Row 1: J. Manning, T. Hoctor, M. Gunsher, M. J. Laronge, J. Flanders, L. Garrett. Row 2: J. Laakso, W. Gould, J. Beddia, J. Oxnard, D. Levy, T. Holt. Row 3: M. Farina, J. Essery, J. Hague, T. Filieo, D. Pinkham, A. Pires.

ACTIVITIES



The student fortunate enough
to attend school in the Boston area
need only look at a daily paper
to find something that might fill
his leisure hours. For those who have
specialized interests
the Activities Office this past
year listed some twenty-five clubs or social
and recreational groups
which students could join.

STUDENT ORGANIZATIONAL COMMITTEE

ROW 1: (Left to right) G. Gibson, S. Swick, R. Pouser, R. Perham, L. Terranova, Y. Lord. ROW 2: M. Edwards, J. Lawler, R. Czapnik, Dean McCrensky, Advisor, M. Brennan, J. McNall, D. DeRose. ROW 3: R. Mulhern, K. Prentice, L. Matthews, P. Olin, F. Marino, A. Watson, A. Parise.



ROW 1: (l. to r.) J. McNall, Editor, N. Loving, Editorial Assistant, J. Nordman, Associate Editor, M. Damien, Associate Advisor. ROW 2: P. Olin, Photo Editor, Mr. Francis S. Duane, Advisor.

Along with the House Councils from the three resident halls which help govern these groups, the Student Organizational Committee composed of representatives from each activity group is the liaison between students and the school.

KENMORE HOUSE COUNCIL

ROW 1: (Left to right) M. A. Brennen, President; C. Truken, Vice President. ROW 2: R. Czapnik, Social Chairman; S. Ponte, Secretary; F. O'Connell, Treasurer.

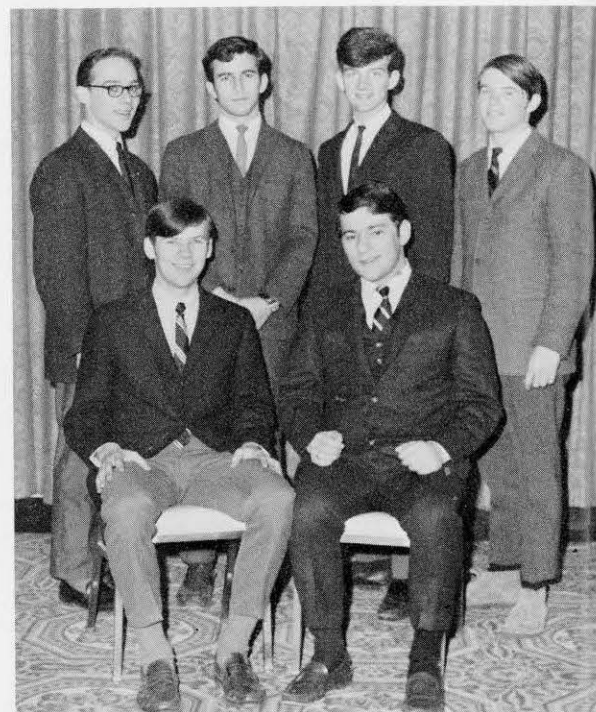

WADSWORTH HOUSE COUNCIL

ROW 1: (Left to right) C. Muller, D. Sommer, Chairman. ROW 2: R. Perham, B. Tiven, A. Watson, J. Riley.



THE 1967 LION

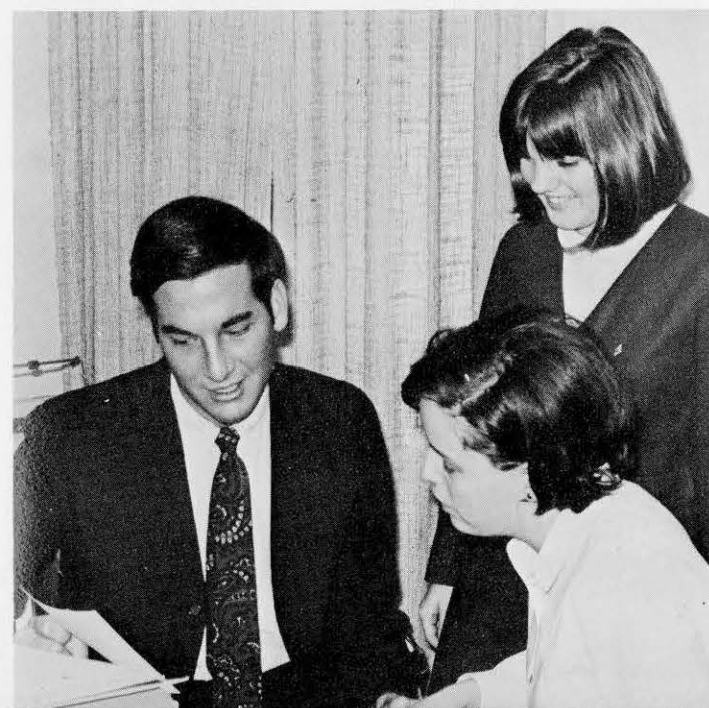

Many hours of detailed effort have gone into the 1967 LION. The editorial staff, under the direction Advisor Francis S. Duane and with the generous assistance of Associate Advisor Mary Damien, has striven to give you an attractive and evocative memoir of the all too short, past two years. We hope you enjoy it.

CAMBRIDGE CRIER



ROW 1: (Left to Right) J. Phillips, Assistant Sports Editor; A. Williams; Mrs. Arlene Margolis, Faculty Advisor; M. Edwards, Editor-in-Chief; J. Klein, Sports Editor; B. Glazer. ROW 2: Dean McCrensky, Technical Advisor; J. George; J. Wadsworth; Miss Barbara Altman, Proofreader; J. Carr, Assistant Feature-News Editor; J. Poulas.

The Crier is Cambridge School's official journalistic source of school news and activities written by and for the students. Published approximately five times a year, the Crier provides an outlet for Cambridge students to learn more about the academic, social and athletic happenings of their school.



ROW 1: (Left to Right) S. Swick, Editor; Miss Miriam Lander, Advisor; J. Foster. ROW 2: A. Watson, K. Prentice, A. J. Muzzo, P. Swift.



"EXPRESSION I"

Expression I is a literary magazine made possible by the students of Cambridge School. It is supervised by Miss Miriam F. Lander. Cambridge School is the only junior college of business in the United States with such a publication as part of its extra-curricular program. In its third year, Expression I is still young. It gives the students a chance to express their talents through poetry, short stories, criticisms, and art. Continued success depends directly on the student's contributions and help.

GLEE CLUB



ROW 1: (Left to Right) S. Flatow; J. Carter; Mrs. Goldie Korenberg, Advisor; J. Betts, President; K. Zimmerman. ROW 2: A. Williams, D. Layden, B. Jones, M. Gibson, D. Brandon. ROW 3: A. Pires, A. George, G. Tarboro, D. Corkin, A. Thomas.

An organization that allows students who love to sing a chance to sing either solo or with the group. Mrs. Korenberg is the club's advisor and Jim Betts is the President. The club was the instrumental sponsor of the Christmas Show. They also sang a few numbers for Convocation. They are planning to initiate a spring event. In all these activities, groups and individuals are invited to provide toward the event.



Joe Carter was a surprise standout at Honors Convocation



MODERN DANCE GROUP

The Dance Group is a new club at Cambridge. The advisor of the group is Mrs. Korenberg and the teacher of the dances Michelle Aiken. The girls learned modern jazz. During the short period of time that the club has been active it provided entertainment for the Christmas Show. The girls are in the process of providing another performance for the Spring Event which is being initiated.

ROW 1: (Left to Right) Mrs. Goldie Korenberg, Advisor; L. Olson. ROW 2: J. Crowley, D. Layden, M. Gibson.

CAMBRIDGE SCHOOL BAND



Under the guidance and instruction of Charles W. Reynolds, and decked out in their newly-acquired royal blue blazers with the Cambridge School crest, the Band took another step forward to becoming one of the finest musical groups among the junior colleges of Greater Boston. Highlights of the Band's many appearances include the President's Orientation at Faneuil Hall and the Honors Convocation at the John Hancock Hall. Outstanding at the Honors Convocation was Frank DeCola's saxophone solo.

ROW 1: (Left to Right) E. Kleinberg, A. Williams, E. Silvia, A. Martin. ROW 2: S. Schouten, B. Kahle, M. Taylor, R. Hauge, K. Prentice, W. Derick, J. Abu. (Mr. Charles W. Reynolds, Conductor).



ROW 1: (Left to Right) G. Michon, Social Chairman; G. Gibson, Guard; J. McNall, Vice-President; Y. Lord, President; C. Fantaroni, Secretary; K. Webber, Treasurer; C. Truken, Historian; F. O'Connell, Chaplain. ROW 2: M. A. Benedetti, L. Terranova, J. Lawler, B. Jones, D. DeRose, D. Hutton, J. Mahoney, M. Halford, N. Strusky. ROW 3: B. Aiello, S. Ponte, A. Clarizia, B. Stone, J. Nordman, M. Wiberg, C. Most, A. Commarato. (M. EMSLIE, Advisor.)

EPSILON TAU SIGMA

From our returning senior sisters, which numbered fifteen strong, we more than tripled our ranks to forty-eight members. An active year, under the advice of Dean of Women Marion Emslie, our Advisor, saw us conduct a most ambitious Rush Week. Our other activities included "Trick or Treat" for UNICEF and fun things like pajama parties. We'll remember Cambridge School, but we'll always be sisters of Epsilon Tau Sigma.



Below are some quick glimpses of Pledge Week (left), the fashion show (center), and signing in at a Rush Week tea (right).



KAPPA SIGMA GAMMA

Kappa Sigma Gamma is a sorority oriented toward the commuting and dormitory students. It's primary aim is to bring the girls closer to the school activities and school life. A highlight of the sorority's social activities was a spaghetti dinner cooked by the sisters. They also planned to go caroling at Christmas.



ROW 1: (Left to Right) J. Tavolieri, President; Miss Roberta Kligman, Advisor. ROW 2: N. Loving, Historian; B. Malinauskas, Secretary; S. Cecchini, Treasurer; E. Jones.

SENIOR PROM COMMITTEE



ROW 1: (Left to Right) Y. Lord M. Edwards, J. Lawler, D. Uliano, D. DeRose, L. Terranova. ROW 2: Dean McCrensky, Advisor, R. Pouser, R. Mulhern, F. Marino, K. Prentice, R. Perham, M. Brennan, R. Czapnik, S. Swick.

DELTA OMEGA DELTA

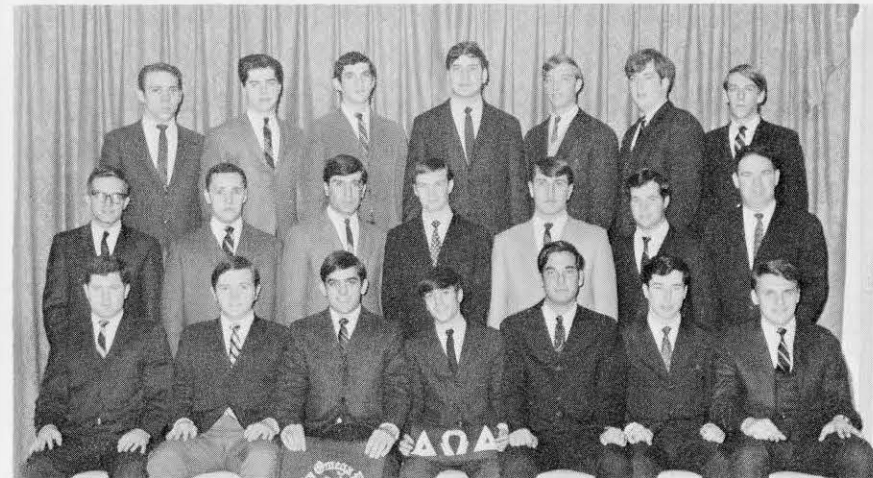

ROW 1: (Left to Right) A. Lawlor, Chairman of the Board; R. Mulhern, Secretary; A. Parise, Vice-President; R. Pouser, President; P. Olin, Treasurer; J. Butler, Pledge Master; T. Perra, Sergeant of Arms. ROW 2: Mr. Stephen O'Donnell, Advisor; P. Swift; T. Centore; W. Graf; R. Schultz; C. Bronfman; Mr. Paul Hussey, Advisor. ROW 3: S. Sano, K. McNamara, R. Davis, G. Tuccio, B. Feldman, A. Thayer, S. Brown.



Originally known as Delta Phi Delta, this fraternity was established in March, 1966. Among the activities of the fraternity was a well-attended inter-collegiate mixer, a basketball game against the school's varsity players, and a United Fund drive on behalf of Cambridge School. (above) Tom Perra prepares announcement for fraternity mixer.



KSB was involved in many activities this year. They sponsored a raffle with proceeds going towards a community service project during the Christmas season. In addition to mixers and a ski weekend at Killington Basin, KSB was actively involved in the United Fund Drive. (above) P. Tripaldi, '67 plays "horsey" for children of Emmanuel House in Boston's South End. (right) Kids line up to meet Santa played by Michael Cruz, '68 during KSB's annual Christmas visit to Emmanuel House.



KAPPA SIGMA BETA



ROW 1: (Left to Right) B. Doherty; F. DeLuca, Secretary, D. Shimkoski, Vice-President; R. Perham, President; F. Marino, Treasurer; Dean Baxter, Advisor. ROW 2: M. Hickok, Assistant Pledge Master; M. Gunsher, J. Klein; D. Wilcox; E. Morton; P. Dolan; B. Farman; T. Holt; J. Carberry. ROW 3: P. Kennedy, A. Watson, E. Lazar, R. Gruner, W. Merrick, L. Matthews, J. Brooks, L. Mikula, J. Laakso.



ROW 1 (left to right) C. Solomon, A. Williams, M. Gibson, P. Gamm, L. Van Blarcom, H. Cohen. ROW 2: A. Flood, D. Edmunds, F. Chipman, Mr. Lynch, Advisor, M. Taylor, J. Riley, L. Baynes.

FINANCE CLUB

The Finance Club was organized in order to provide students with an opportunity to understand and develop an interest in the world of finance. The activities of the organization are many and varied, including inviting prominent and interesting men from the field of finance and banking to speak at school. The members have developed an investment portfolio which requires the members to make a study of a variety of industries. The club members are planning a trip to the New York Stock Exchange in order to see first hand the process used to buy and sell corporations' stocks and bonds.



DRAMA CLUB

The Drama Club's production of Tad Mosel's "Impromptu" and James Thurber's vignettes proved to be a new and demanding acting and audience experience this spring in the theatre-in-the-round. The Drama Club were guests of the Charles Playhouse to see Jean Genet's "The Balcony" and a production of "Hamlet"



ROW 1: (Left to Right) J. Lambert, President; L. Olson, Vice-President; M. Laronge, Secretary; B. Dunn, Business Manager. ROW 2: Miss Nancy Dolph, Advisor; T. Alicata; W. Hollis; F. Farr; Mr. Charles Coombs, Advisor.



ROW 1: (left to right) A. Ratanakich, A. DeRubeis, A. Leone, Treasurer; M. Prestol, P. Threlfall, E. Alvarez. ROW 2: A. Franklin, A. George, W. S. Diaz, Mrs. P. Fortescue, Advisor; R. Ide, Program Chairman; C. Chavanichi, J. Wasongo.

INTERNATIONAL CLUB

The many foreign students and those interested in foreign affairs have come to form the International Club. They have had banquets with food from different countries, films and many field trips to show the students from far and near the places of interest in the New England area. With all these activities and interesting meetings, the club has brought many new ideas to all members.



Right: Saul Diaz and Ana Franklin hold forth at International Club's gala. Top: A geographic paradox is Canada's Pamela Threlfall who entertained with heady flamenco selections. (above) Truly international was the dinner of spaghetti and meatballs.



WCSB RADIO

ROW 1: (Left to Right) Mr. Stan R. Alten, Advisor; B. Doherty; M. Wiberg; J. Flanders; M. Moy; J. Manning; T. Holt; M. Belanger. ROW 2: L. Kratka, S. Brown, P. Dolan, B. Hall, B. Haskell, W. Lesch, B. Glazer, M. Franks, J. Phillips. ROW 3: H. Nevins, F. DeLuca, R. Dixon, E. Richman, T. Wadsworth, R. Holdt, Jr., D. Whitmore, R. Sawyer.

Considered more as part of the Communications curriculum than as an activity WCSB-Radio the "in-school" carrier current radio station is the training ground for any student considering the field of radio broadcasting. Run completely on a professional basis, the station is equipped with a UPI news teletype machine and its programs are heard in the Administration Building and in the Kenmore and Wadsworth Hall residences. Communications division Chairman Stan R. Alten oversees station operation and students come under partial judgement for their performance with the station.



WCSB RADIO DEPARTMENT HEADS

ROW 1: (Left to Right) S. Brewer, Continuity Director; G. Lampron, Assistant Program Director; J. Butler, Program Director; B. Tiven, Traffic Director. ROW 2: D. Shimkoski, Promotion Director; W. Hollis, News Director; M. Cooney Sports Director; J. Rugg, Music Director; J. Klein, Sales Director.





ROW 1: (Left to Right) T. Deechan, Production Manager; B. Kahle Chief Staff Announcer; E. Cianci, Audio Technician; D. Biederbeck, Chief Cameraman; F. Miller, Video Technician; M. Franks, Technical Director. ROW 2: M. Laronge, Graphic Head; J. Manning, Traffic Head; L. Kratka; J. Betts, Performance; W. Derick, Producer-Director; B. Hall, Performance-TV; B. Dunn, Staff Announcer; L. Olson, Staff Announcer; K. Zimmerman, Makeup Head; J. Lambert, Switcher.

WCSB-TV

WCSB-TV-"Channel 13", under the advisory supervision of Television Department Chairman Lionel Brotman, provides Communications students primarily interested in television, an extra opportunity outside the regular classroom schedule to gain first hand experience in the complex area of television productions. Students are encouraged to create and produce television shows which have been aired and viewed on the station's monitor outlets currently located in the student lounge at 632 Beacon Street.

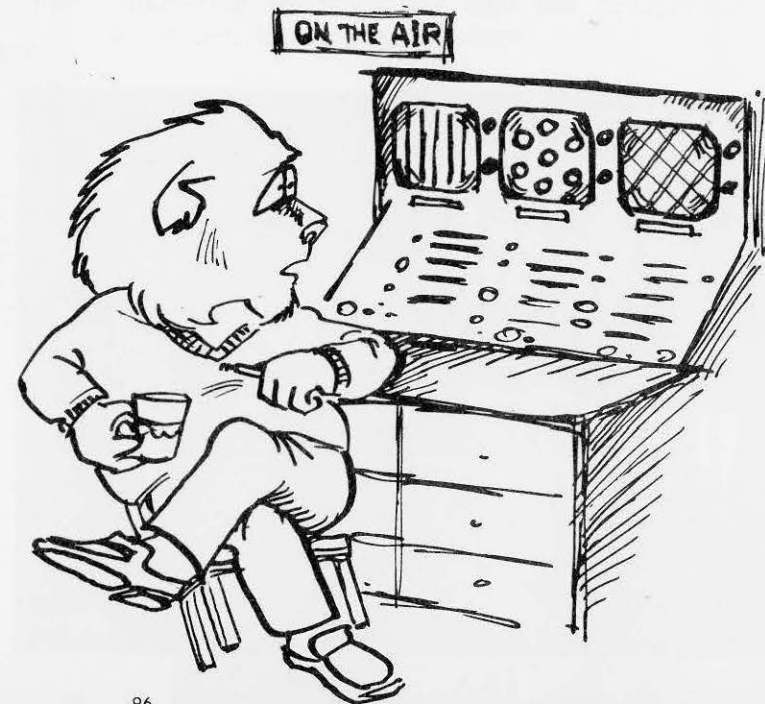

ATHLETICS

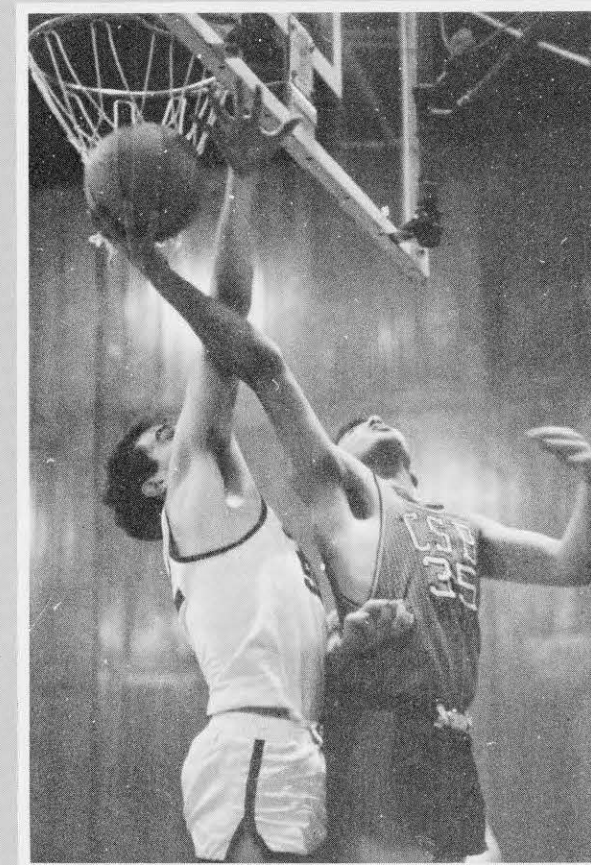

Along with eight other schools in the area, Cambridge School is a member of the Greater Boston Small College Conference, one of three recognized basketball leagues in New England. The conference is planning an expansion of athletics to include baseball and hockey and of course Cambridge School plans to field teams for these additional sports.

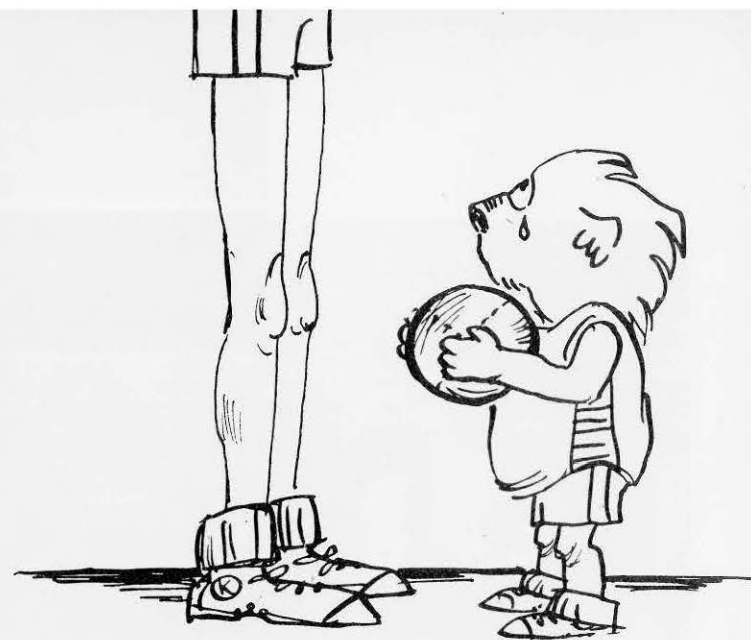
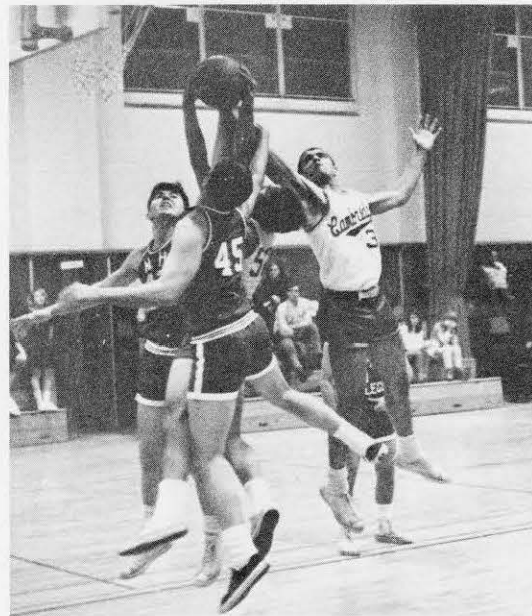

Co-captain Don Wolcott is in there scrambling, as always, as he goes up to the boards for a rebound.

BASKETBALL

Sparked by two Small College Conference All-stars, Dave Soderholm and Don Wolcott '68, who were also co-captains of the LION five, Cambridge School started its hoop season with a real roar! Winning four of their first five encounters, Coach McCrensky's mean LIONS ran smack into the sharp points of the Penmen from New Hampshire College of Accounting and Commerce. But Cambridge did not succumb easily to the Conference champs.

In fact, New Hampshire managed to just eke out a three point victory over the LION squad. However, as they say, trouble always comes in threes, and soon the Kenmore Square scrappers were on a downhill slide right out of Conference Playoff possibilities. The final outcome of the season was a disappointment to coach and players alike, but they can take comfort in the fact that through most of the season Cambridge was considered the team to fear.



ROW 1: (Left to Right) C. Patch; D. Soderholm, co-capt.; Coach McCrensky; D. Wolcott, co-capt.; S. Briggs. ROW 2: T. Perra, B. Ketchum, M. Sneider, J. Ferguson. ROW 3: J. Erickson, P. Needle, J. Simpson, W. Merrick.

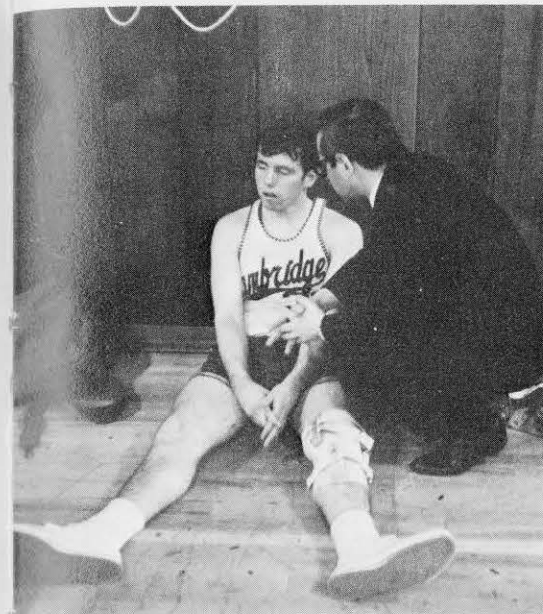

An injured Dave Solderholm receives attention from Coach McCrensky.



Cheerleaders send up an accolade for the fallen co-captain.



Right: Loyal LION fan, Janet Lawler, '67, comes to life in this series as co-captain Don Wolcott, '68 (center) leaves the court for a rebound.

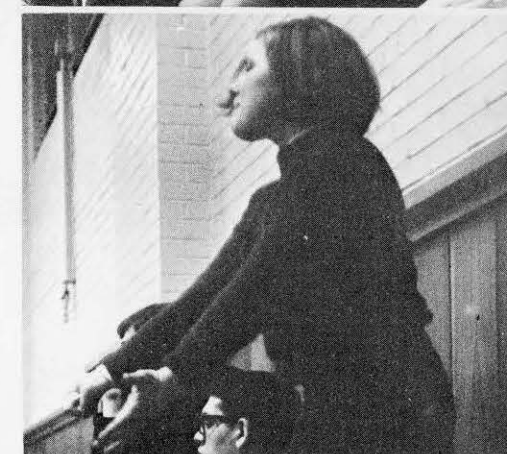
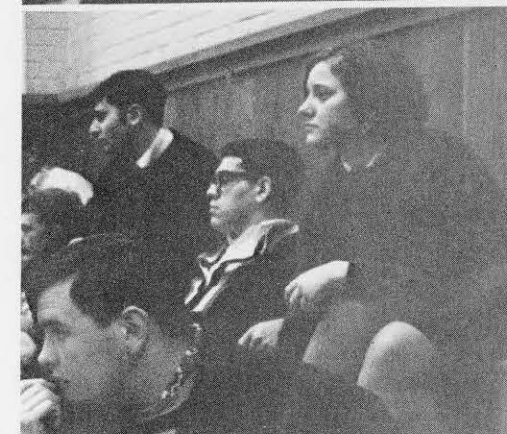
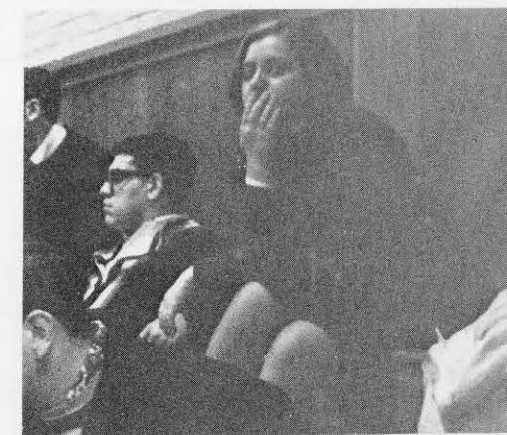

THE RECORD

Cambridge School	64	Quincy Jr. College	57
Cambridge School	69	Emerson College	49
Cambridge School	84	New Hampshire College	87
Cambridge School	74	Calvin Coolidge College	59
Cambridge School	101	Newton Jr. College	73
Cambridge School	70	Burdett College	74
Cambridge School	66	New Hampshire College	71
Cambridge School	63	Cape Cod Community Col.	74 *
Cambridge School	95	Newton Jr. College	81
Cambridge School	73	Calvin Coolidge College	74
Cambridge School	72	Burdett College	75
Cambridge School	72	Bryant & Stratton	83
Cambridge School	57	Quincy Jr. College	55
Cambridge School	41	Bryant & Stratton	30 **
Cambridge School	46	Cape Cod Community Col.	54
Cambridge School	132	Emerson College	71***

Won 8 Lost 8

- * Protested Game
- ** League's lowest scoring game in 17 years.
- *** League Record for Highest Scored Game.

CHEERLEADERS

Decked out in their new navy blue and gold uniforms the peppy gals that are the Cambridge School cheerleaders lent much color and enthusiasm to Lion games this year. Guided by Mrs. Gail Smith and Mrs. Lynne Bischel, the squad was chosen from a large turnout of candidates which was narrowed down to a final nine. Returnees from the 1965-66 cheering squad include co-captains Gerri Gibson and Lorraine Terranova, Diane Uliano and Sue Swick.



ROW 1: M. Lee, G. Gibson, co-capt., L. Terranova, co-capt., S. Swick. ROW 2: D. Uliano, D. DeRose, C. Schomp, J. Hultman.

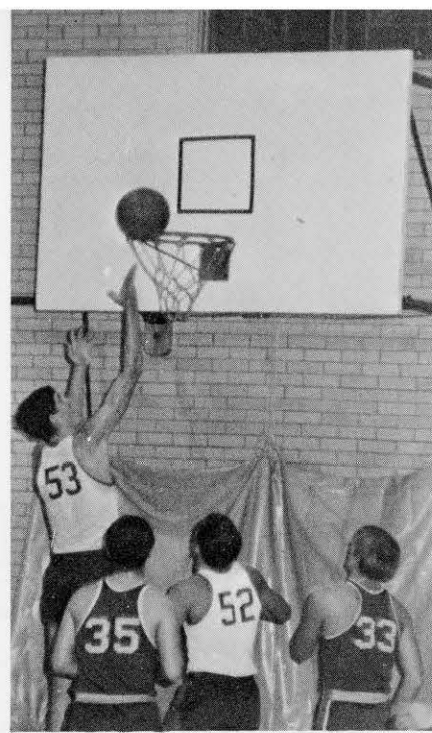

Cambridge rousers send up a cheer for hoopster Phil Needle '68, (number 53 in photo above) as he sinks another two points for the LIONS.



Row 1 (left to right) B. Gormley, M. Gary, A. Williams, Advisor, L. Scarbo, I. Rubin. Row 2: B. Ketchen, Vice President, G. Sacco, President, W. O'Keefe, F. Chipman, R. Bjork.

OUTING CLUB

The Outing Club is an attraction for Cambridge School's adventurous students. With Dean Williams as Advisor, club members have gone sailing, skiing, hiking, mountain climbing, and horseback riding.



BOWLING



Row 1: (left to right) R. Perham, President, Mrs. Yates, Advisor C. Chin, Treasurer. Row 2: J. Goldstein, R. Emerson, N. Kaye, P. Wong. Row 3: J. O'Neil, M. Greene, R. Moy, M. Martin, D. Lariviere.



The bowling club is a voluntary group of students, both male and female, who like the sport of bowling. They enjoy the thrill of competition in the friendly atmosphere. Future plans include competition against teams from other schools in the Boston area.



FENCING CLUB



(Left to Right) Mr. Carl Ollivier, Fencing Master; W. Derick, A. Martin, B. Belanger.



For the first time, this year Cambridge School organized a Fencing Club, under the supervision of Mr. Carl Ollivier, which is actively participated in by both boys and girls. In addition to providing recreational activity, fencing, one of the oldest and traditional of sports, teaches poise and coordination.



BASEBALL

(Left to right) R. Dunn, Albert Dunhel, Coach Harry McCrensky, Steve Briggs, Gordon Coppersmith.



The 1965-66 academic year saw Cambridge School field a baseball squad for the first time. With little time to shape themselves into a unit the LION nine broke no records last year. Coach McCrensky is looking towards a bigger turnout for team material and with the impetus of challenge from other schools in the Small College Conference there should be much action on the diamond in 1967.

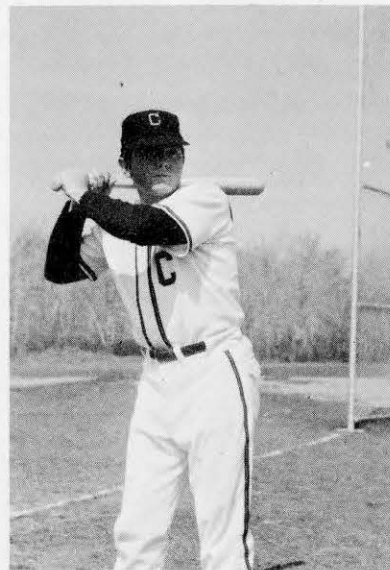
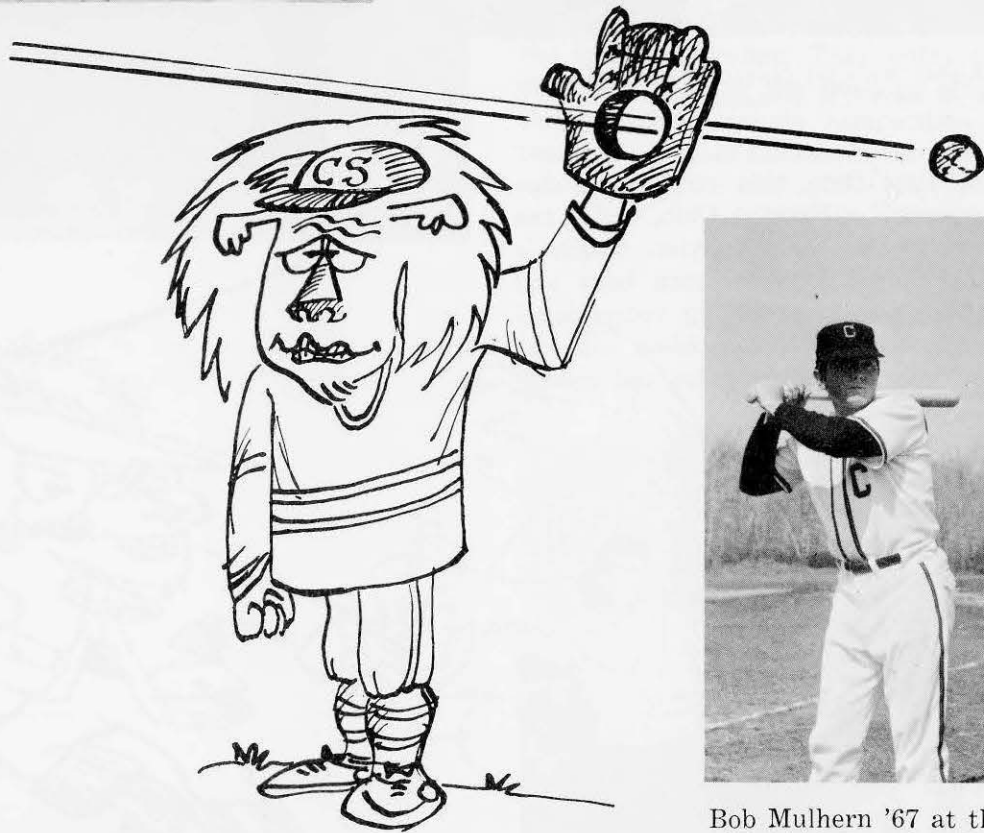

Bob Mulhern '67 at the plate.

PATRONS

INDIVIDUALS

Mr. and Mrs. M. Applebaum
 Mr. and Mrs. William B. Bennett
 Stella and Tex Bornstein
 Mr. and Mrs. Harvard Brandon
 Mr. and Mrs. Edward C. Brown and Family
 Mr. and Mrs. Marvin Brown
 B. F. Butler
 Mr. and Mrs. Joseph Cieciora and Family
 C. Ashton Cox
 Wilfred S. Diaz
 Audrey Dodd
 Mr. and Mrs. James Doherty
 Mr. and Mrs. Vincent Fantaroni
 Mr. and Mrs. Albert B. Franklin
 Elizabeth Mary Ann Gormley
 George W. Hadeler
 Mr. and Mrs. Louis Hughes
 Mrs. Leon C. Hutton
 Mrs. Wesley H. Jones
 Mr. and Mrs. Charles Kish
 Mr. and Mrs. John Kish
 Mr. and Mrs. Lionel N. Lariviere
 Mr. and Mrs. Donald Lord
 Mr. and Mrs. Charles Luiz
 Mr. and Mrs. Donald H. McArdlie
 Mr. and Mrs. MacLewis
 Mr. and Mrs. Robert J. Mulhern
 Dr. and Mrs. Wright Newton
 Mr. and Mrs. John J. Nuzzo, John and Ronald
 Mr. and Mrs. Herbert A. Olin and Family
 Mr. and Mrs. Walter R. O'Neil
 Mr. Luciano Pacella

Edward Pellegrino
 Mr. and Mrs. Frederick F. Perkins
 Mrs. Jane C. Riley
 Nina M. Rysinger for George F. Rysinger
 Mr. and Mrs. George Sacco
 Mr. and Mrs. Michael A. Salamone
 Mr. and Mrs. George Saxon
 Mrs. Robert Schatzberg
 Louis Scolponeti
 Earl D. Sharrow, Jr.
 Mr. and Mrs. Ben Shatoff
 Mr. and Mrs. William Silverman
 Mr. and Mrs. Salvatore Stellato
 Mr. and Mrs. James R. Swanson
 Barbara Swick
 Paul A. Thomas
 Mr. and Mrs. Frank Towey
 Mrs. S. F. Wolff

COMPANIES

Algy Shoes Inc.
 Apahouser Corporation of New England
 Ben Soep Company, Inc.
 Coffeemat, Inc.
 John Hancock Mutual Life Insurance Company
 Libby's Restaurant
 New England Beverage Publications, Inc.

The Fund Raising Committee for the 1967 LION with Dean McCrensky, Advisor and the Editorial Staff of the LION wishes to sincerely thank all its patrons and sponsors, students and parents, administrators and faculty, and its many friends for their generosity in helping to make the 1967 LION possible.

We hope it pleases you and that it will prove to be an everlasting remembrance of CAMBRIDGE SCHOOL.

SPONSORS

INDIVIDUALS

Mr. and Mrs. Frank Alicata
 Mr. and Mrs. Frederick Andrews
 Paul Aubin
 Milton Baker
 Mrs. John Barker
 Mr. and Mrs. Eben C. Bagley
 Mrs. Matthew Betton
 G. O. Black
 Mr. and Mrs. Arthur Brennen
 Mr. and Mrs. Robert Burke
 Mr. and Mrs. Donald Calkins
 Mr. and Mrs. Simon Caplan
 Mr. and Mrs. Alfred J. Carnes
 Mr. and Mrs. William Cisternelli
 Mr. and Mrs. Ralph Cowgill
 Alice Cretecos
 Mr. and Mrs. Czapnik
 Mr. and Mrs. Salvatore DePerri
 Mr. and Mrs. Anthony DeRose
 Mrs. John Dennis
 Mr. and Mrs. Harold Donavon
 Mrs. Isabel Druhl
 Mr. and Mrs. Herbert Eastland, Sr.
 Mr. and Mrs. Walter Erickson
 Jeanne M. Flanders
 Mr. and Mrs. H. W. Flood
 Stephen Freedman
 Mr. and Mrs. Robert F. French
 A Friend
 Mr. and Mrs. Louis Gamm
 Mrs. George
 Mr. and Mrs. Marshall Gibson
 Elizabeth Grappone
 Mr. and Mrs. L. L. Ketchen
 Mrs. Edward Hall
 B. G. Halsted
 Mr. and Mrs. Warren L. Hamilton, Sr.
 Mr. and Mrs. Clifford Hammer
 Mr. and Mrs. Francis J. Higgins
 Mr. and Mrs. Lawrence F. Hoffman
 Mr. William Jones
 Hon. and Mrs. Edward Lampron
 Sigmund Laskin
 Norman B. Lewis
 Mrs. Mary Loomis
 Mr. and Mrs. Wesley Love
 Mrs. H. T. McGraw
 Mr. and Mrs. W. R. MacKinney
 Donald MacLellan
 Alex Makol
 Mrs. Harry Marcus
 Mr. and Mrs. Frank Marino
 William Mendosa, Sr.
 Mr. and Mrs. Charles Mondick
 Ralph Morton
 Lawrence R. Moss, Sr.
 Mr. and Mrs. C. Maynard Nichols

Mr. and Mrs. Francis Obert
 Mr. and Mrs. Herbert Olin
 Mr. and Mrs. Edward O'Soro
 Mr. and Mrs. Anson Paine
 Mr. and Mrs. Saul Parker
 Mr. and Mrs. John Petrosky
 Mr. William Porter
 Margaret Privetello
 Mr. and Mrs. Larry Ribak
 Beatrice Rosenberg
 Mr. and Mrs. William A. Rutowski
 Miss Linda Jane Scarbo
 Mr. and Mrs. Bruno Scribi
 Mr. and Mrs. Roger Seaquist
 Henry Shimkowski
 Mr. and Mrs. Daniel Simen
 Mr. and Mrs. Peter Stravinski and Family
 Mrs. Manuel Teixeira
 Miss Lorraine Terranova
 Pamela Threlfall
 Mr. and Mrs. William Tito
 Mr. and Mrs. Robert W. Trombley
 Peter Tunnucchi
 Mrs. Daniel Udell
 Mr. and Mrs. Lester Wakefield
 Mr. and Mrs. Gordon D. Webber
 Mr. and Mrs. Michael Wenger
 Mr. and Mrs. Harry G. Wiberg, Jr.
 Frederick Wilder, Jr.
 Mr. Malcolm Yates

COMPANIES

Allied Advertising Agency, Inc.
 Baynes Electric Supply Company
 Clark-Franklin Press
 Copley Camera & Hi-Fi Center
 B. I. Cornwell & Associates
 Deli-Haus Restaurant
 Ebb Leather Products Company
 Fredonia Hardware, Inc.
 Gordon Linen Service
 Industrial Cafeterias, Inc.
 Kenmore Pharmacy, Inc.
 Public Employment Service, Inc.
 Robert Green Company, Inc.
 Levy Hardware Company, Inc.
 Metropolitan Petroleum Company
 Nashua Motor Express, Inc.
 New England Vending Corp.
 Somerset Hotel
 Vitello Sound Company

FACULTY AND STAFF

Barbara Altman
 Edmund Bourgeois
 Mrs. Hildreth Bourn
 John Boyd
 Jeff Cates
 Mrs. George Cuker
 Mr. and Mrs. Charles C. Dalton
 Miss Susan F. Donnelly
 Mrs. Greta du Charlard
 Francis S. Duane
 Mrs. Priscilla Fortescue
 Selma L. Gerler
 Mr. and Mrs. Milton Graham
 Mrs. Robert Howe
 Mr. and Mrs. M. S. Jacobson
 Mr. and Mrs. Norman S. Jessop
 Russell R. Karl
 Mr. and Mrs. Joseph A. Kennedy
 Roberta Kligman

Lois M. Kline
 Mrs. Sol Korenberg
 Miriam F. Lander
 Claude E. MacKeen
 Lucy R. Mazzotti
 Mr. and Mrs. Harry McCrensky
 William Monagle
 Miss Barbara A. Mezzoff
 Mr. and Mrs. Jack Nesson
 Donald Lee Otto
 Michael H. Pickowicz
 Mr. and Mrs. Charles W. Reynolds
 Warren M. Roberts
 Gail J. Smith
 Eleanor S. Sullivan
 Harriet D. Troderman
 Miss Susan C. Twitchell
 Peter Vass
 Neuman L. Wood
 Mr. and Mrs. David Yates

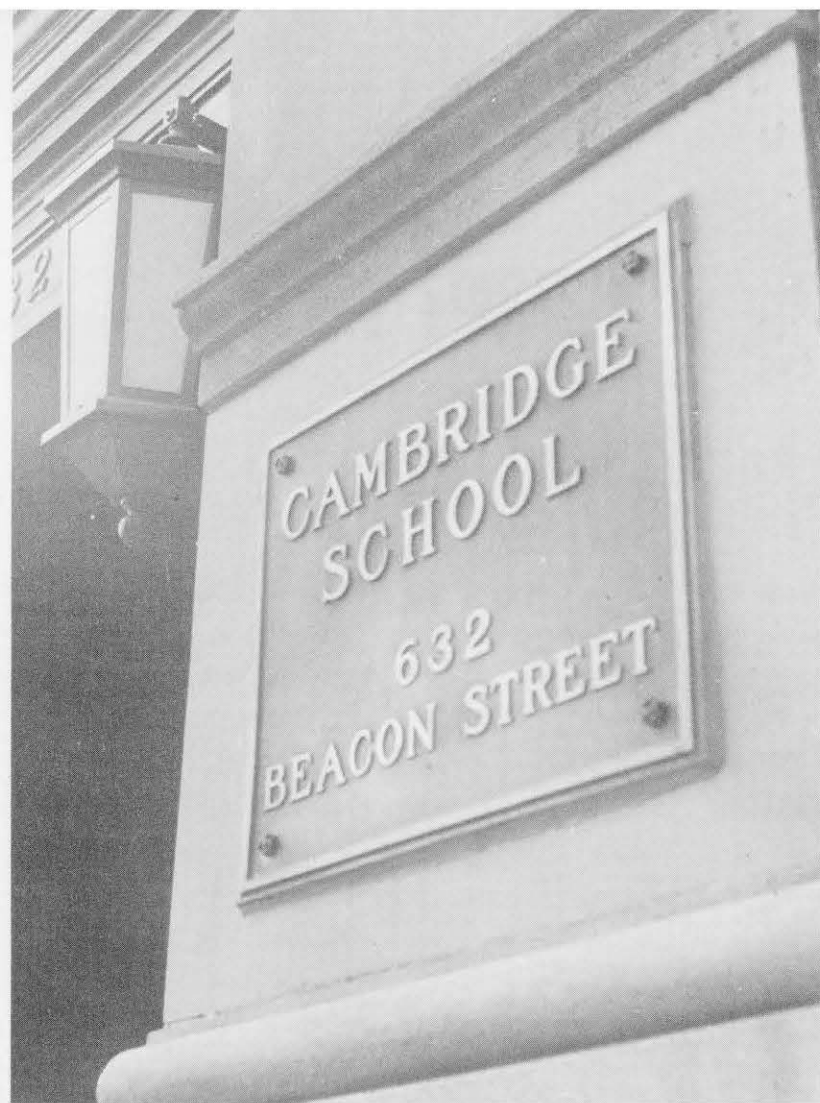

Farewell . . .

As we pen these words of parting we realize that our going will hardly be felt by Cambridge School. Immediately behind us are many others ready to take our places, ready to become the class of 1968. And in turn they too will be replaced by others behind them.

So our departure is not important.

What is important to us and to Cambridge School is our entrance into other spheres of education, of business, of a profession, of life!

This is where our impact will be felt!

What we have learned or have failed to learn will now become known to ourselves and to others. What Cambridge School has or has not done for us—though you will recall we have already accepted full responsibility—will make itself evident in these new surroundings.

It is to this destination then that we carry the announcement, "I am a Cambridge School graduate."

END LEAVES

FRONT: Television Chairman Lionel Brotman (standing, center facing) directs students in television production. *BACK:* Mrs. Hildreth Bourn, Secretarial Science Chairman (standing) conducts adding machines operation class.





Farewell . . .

As we pen these words of parting we realize that our going will hardly be felt by Cambridge School. Immediately behind us are many others ready to take our places, ready to become the class of 1968. And in turn they too will be replaced by others behind them.

So our departure is not important.

What is important to us and to Cambridge School is our entrance into other spheres of education, of business, of a profession, of life!

This is where our impact will be felt!

What we have learned or have failed to learn will now become known to ourselves and to others. What Cambridge School has or has not done for us—though you will recall we have already accepted full responsibility—will make itself evident in these new surroundings.

It is to this destination then that we carry the announcement, "I am a Cambridge School graduate."

END LEAVES

FRONT: Television Chairman Lionel Brotman (standing, center facing) directs students in television production. *BACK:* Mrs. Hildreth Bourn, Secretarial Science Chairman (standing) conducts adding machines operation class.





THE

LION

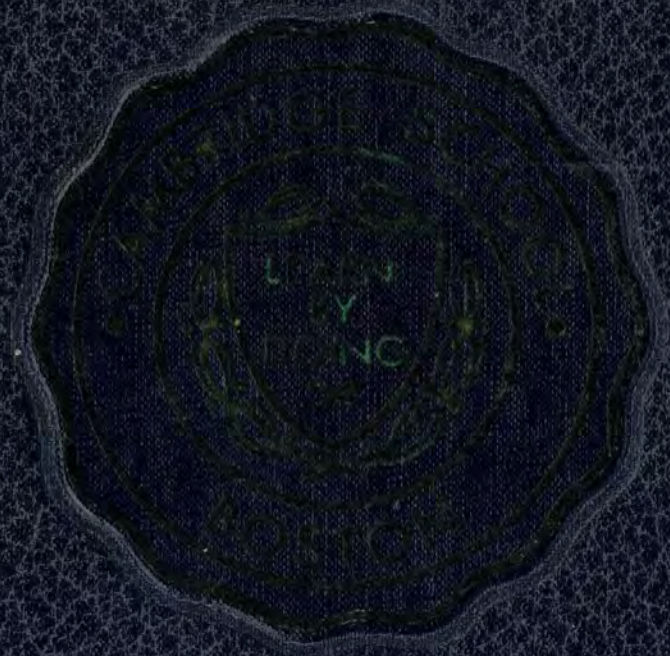

1967